日本人眼中的中國

過去與現在

日本にとって中国とは何か

尾形勇、鶴間和幸、上田信
葛劍雄、王勇、礪波護—著

陳柏傑—譯

西元一九七六年
毛澤東去世。

西元一九七九年
中美建交。臺美斷交。

西元一九八九年
北京天安門六四事件。

西元一九九六年
李登輝當選臺灣首任民選總統。

西元一九九七年
鄧小平去世。香港回歸中國。

日本人眼中的中國

過去與現在

日本にとって中国とは何か

尾形勇、鶴間和幸、上田信、葛劍雄、王勇、礪波護—著

陳柏傑—譯

西元一九七六年 毛澤東去世。

西元一九七九年 中美建交。臺美斷交。

西元一九八九年 北京天安門六四事件。

西元一九九六年 李登輝當選臺灣首任民選總統。

西元一九九七年 鄧小平去世。香港回歸中國。

[illegible]

[illegible]

[illegible]

[illegible]

[illegible]

[illegible][1][illegible]

[illegible][2]

[illegible]

[illegible]

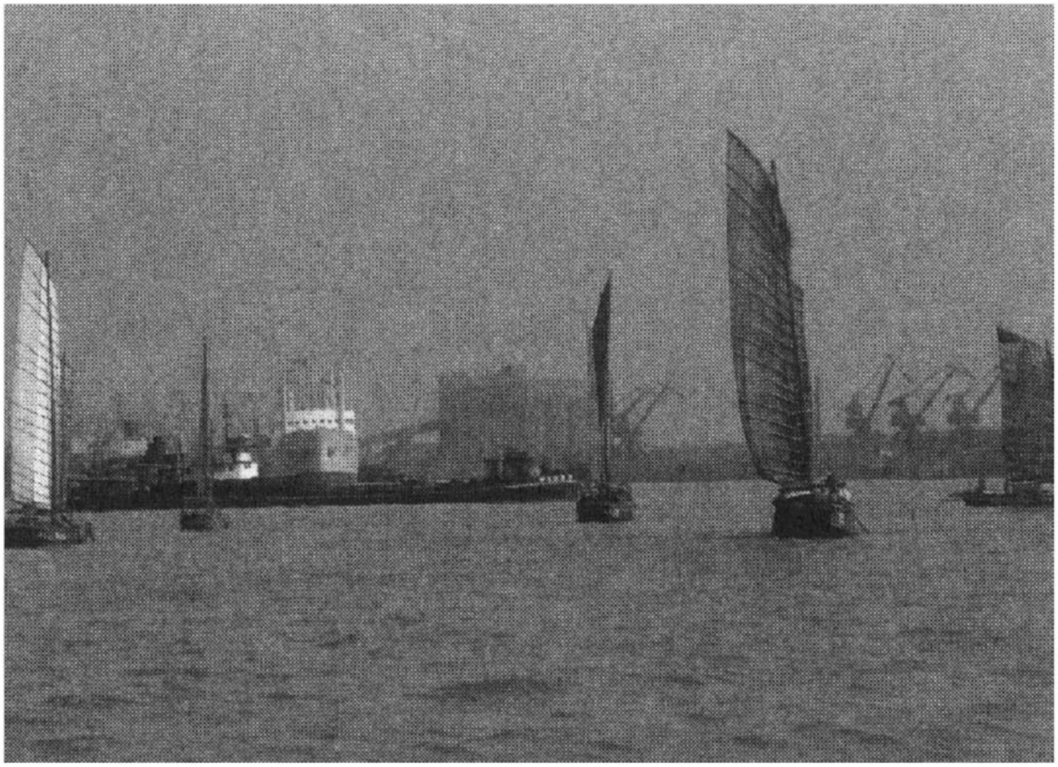

[illegible]

[illegible]—[illegible]

[illegible][3][illegible]

[illegible]

[illegible]

[illegible][4][illegible]

[illegible]

[illegible]

[illegible]

[illegible]

[illegible][5][illegible]

[illegible]

[illegible]

[illegible]……[illegible]

[illegible]

[illegible]

[illegible]——[illegible]

[illegible]

[illegible]

[illegible]

[illegible]

[illegible]

[illegible]

[illegible][6][illegible][7][illegible]

[illegible]

[illegible]

[illegible]

[illegible]

[illegible][8]

[illegible][9][illegible]

[illegible]

[illegible]——[illegible]

[illegible][10]

[illegible]

[illegible]

[illegible]——[illegible]

[illegible][11][illegible]

[illegible]

[illegible]Karl August Wittfogel[illegible][12][illegible]

[illegible]……[illegible]apoptosis[illegible]

[illegible]

[illegible]

[illegible]

[illegible]

[illegible]

[illegible]
[illegible]
[illegible]
[illegible]
[illegible]
[illegible]

時代（王朝）／換算值	一尺 公分	一升 公升	一兩 公克
殷（商）	15.9	———	———
周	———	1.98（東周）	12.6（東周）
戰國	23.1	1.75（趙）	15.6（楚、趙、魏、韓）
		2.25（楚）	
		2.25（魏）	15.8（秦）
秦	23.1	2.00	15.8
西漢	23.1	2.00	15.5
新	23.1	2.00	14.9
東漢	23.75	2.00	13.8
三國	24.2	2.055	13.8（魏）
西晉	24.2	2.055	13.8
東晉、十六國	24.5	2.055	
南北朝	29.6	2.00（齊）	13.8（梁、陳）
		3.00（梁）	～37.8（北周）
			＊從一斤的重量推定出來
隋	29.6	6.00（大升）	41.3（大兩）
唐		2.00（小升）	13.8（小兩）
	30（大尺）	6.00（大升）	41.3
	36（小尺）	2.00（小升）	
宋（遼、金、西夏）	31.2	6.70	40
元	31.2？	9.50	40
明	34（裁衣尺）	10.0	36.9
	32.7（量地尺）		
	32（營造尺）		
清	35.5（裁衣尺）	10.0	37.3
	34.5（量地尺）		
	32（營造尺）		
中華民國	33.33	10.0	31.25
中華人民共和國	33.33（市尺）	10.0	50（市兩）

[illegible]

[illegible]

[illegible]

[illegible]

[illegible]

[illegible]

[illegible][13][illegible]

[illegible]

[illegible][14]

[illegible]——[illegible]

[illegible]

[illegible]

[illegible]moment[illegible]

[illegible][15][illegible]

[illegible][16][illegible]

[illegible]

[illegible]

[illegible]

[illegible]

[illegible]

[illegible]……[illegible]

[illegible]

[illegible][17][illegible]——[illegible]

[illegible]

[illegible]

[illegible]

[illegible]

[illegible]

[illegible]

[illegible]

[illegible]

[illegible]

[illegible]

[illegible]

[illegible]Ferdinand von Richthofen[illegible]

[illegible]kāriz[illegible]karez[illegible]qanāt[illegible]

[illegible]

[illegible]

[illegible]

[illegible]

[illegible]

[illegible]——[illegible]

[illegible]

[illegible]——[illegible]

[illegible]

[illegible]

[illegible]—[illegible]

[illegible]

[illegible]

[illegible]

[illegible][18][illegible]

[illegible]

[illegible][19]

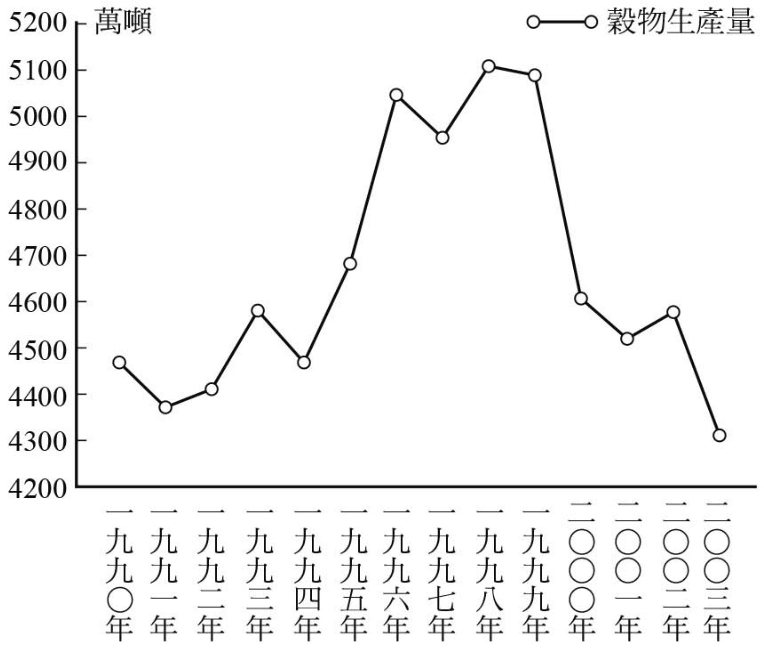
萬噸
穀物生產量
5200
5100
5000
4900
4800
4700
4600
4500
4400
4300
4200
一九九〇年
一九九一年
一九九二年
一九九三年
一九九四年
一九九五年
一九九六年
一九九七年
一九九八年
一九九九年
二〇〇〇年
二〇〇一年
二〇〇二年
二〇〇三年

[illegible] —[illegible]5-1[illegible]

[illegible]

[illegible]

[illegible]

[illegible]

[illegible]

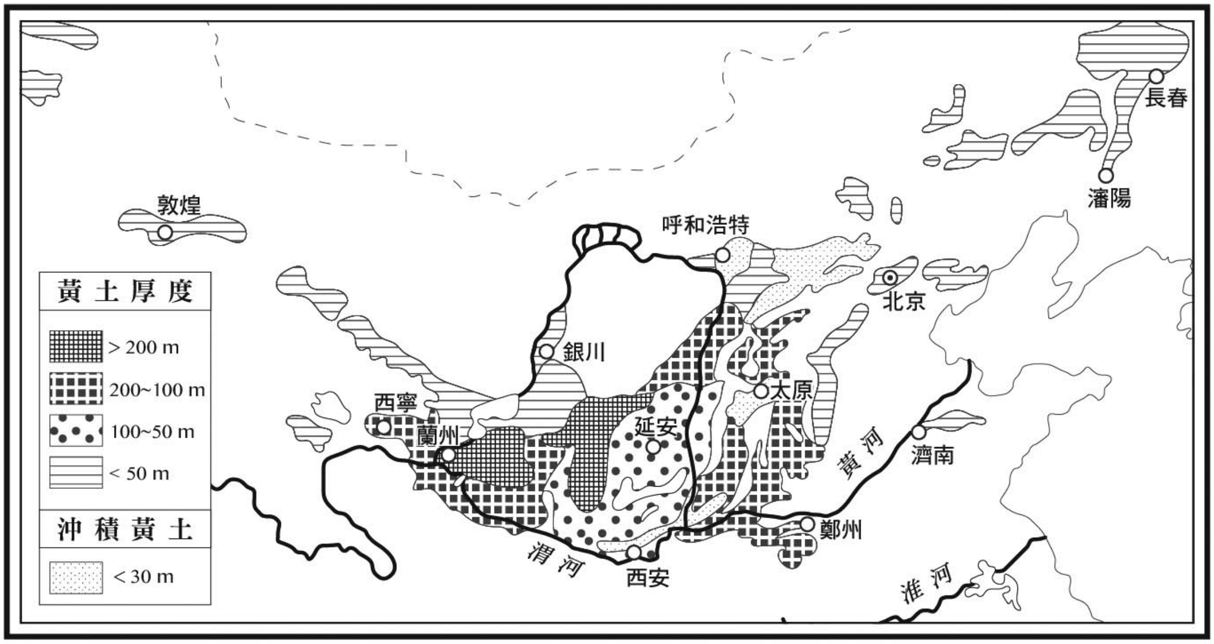
黃土厚度
> 200 m
200~100 m
100~50 m
< 50 m
沖積黃土
< 30 m
敦煌
長春
瀋陽
呼和浩特
北京
銀川
太原
西寧
蘭州
延安
黃河
濟南
鄭州
渭河
西安
淮河

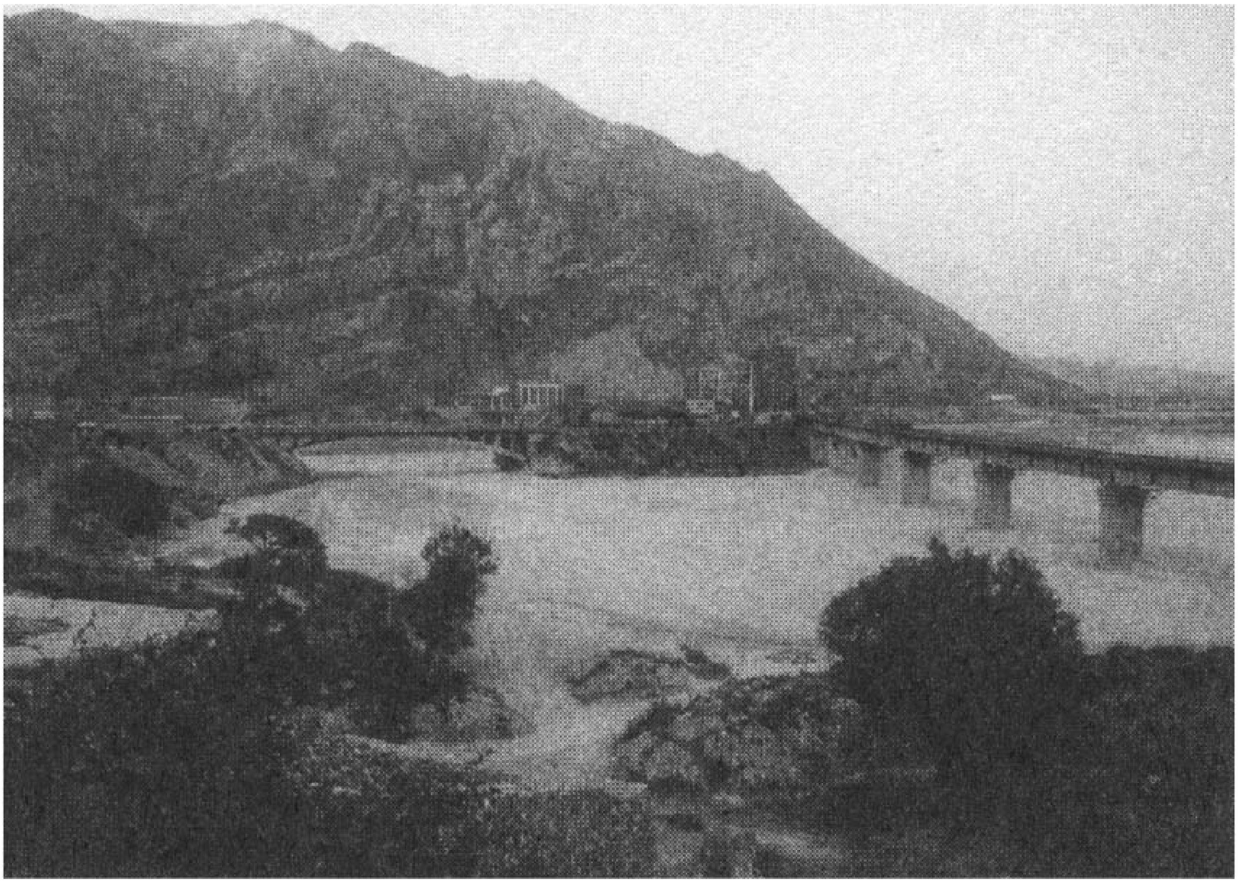

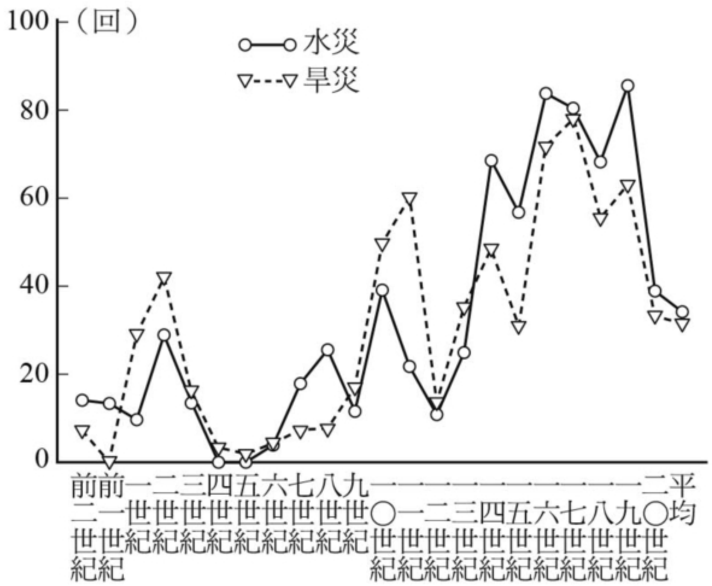
100
80
60
40
20
0
（回）
水災
旱災
前二世紀
前一世紀
一世紀
二世紀
三世紀
四世紀
五世紀
六世紀
七世紀
八世紀
九世紀
一〇世紀
一一世紀
一二世紀
一三世紀
一四世紀
一五世紀
一六世紀
一七世紀
一八世紀
一九世紀
二〇世紀
平均

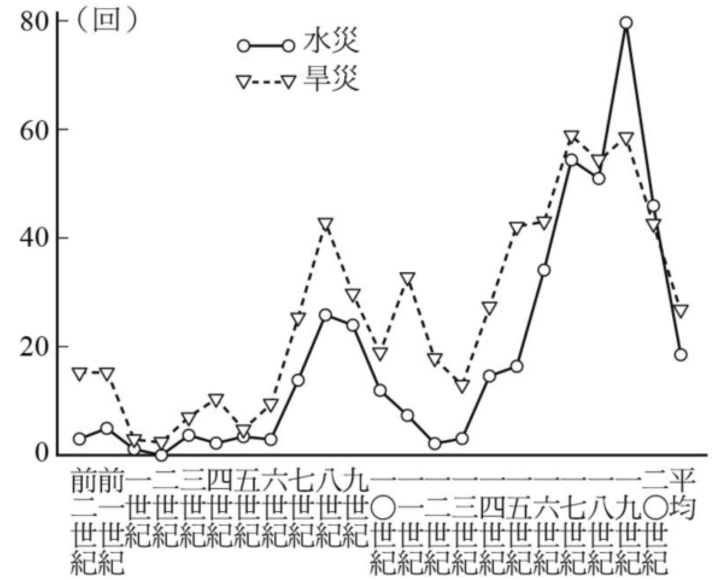
80
60
40
20
0
（回）
水災
旱災
前二世紀
前一世紀
一世紀
二世紀
三世紀
四世紀
五世紀
六世紀
七世紀
八世紀
九世紀
一〇世紀
一一世紀
一二世紀
一三世紀
一四世紀
一五世紀
一六世紀
一七世紀
一八世紀
一九世紀
二〇世紀
平均

[illegible]

[illegible]

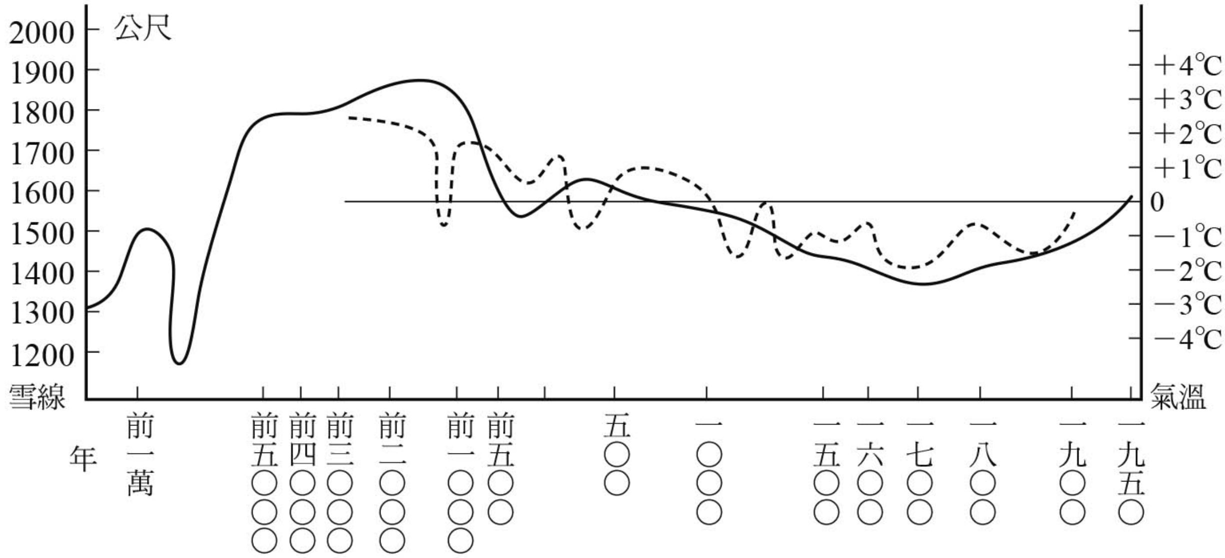
公尺
2000
1900
1800
1700
1600
1500
1400
1300
1200
雪線
+4℃
+3℃
+2℃
+1℃
0
−1℃
−2℃
−3℃
−4℃
氣溫
年
前一萬
前五○○○
前四○○○
前三○○○
前二○○○
前一○○○
前五○○
五○○
一○○○
一五○○
一六○○
一七○○
一八○○
一九○○
一九五○

[illegible] [illegible]—[illegible]5-1[illegible]

[illegible]

[illegible]

[illegible][20][illegible]

[illegible]

[illegible][21][illegible]

[illegible]

[illegible]

[illegible]

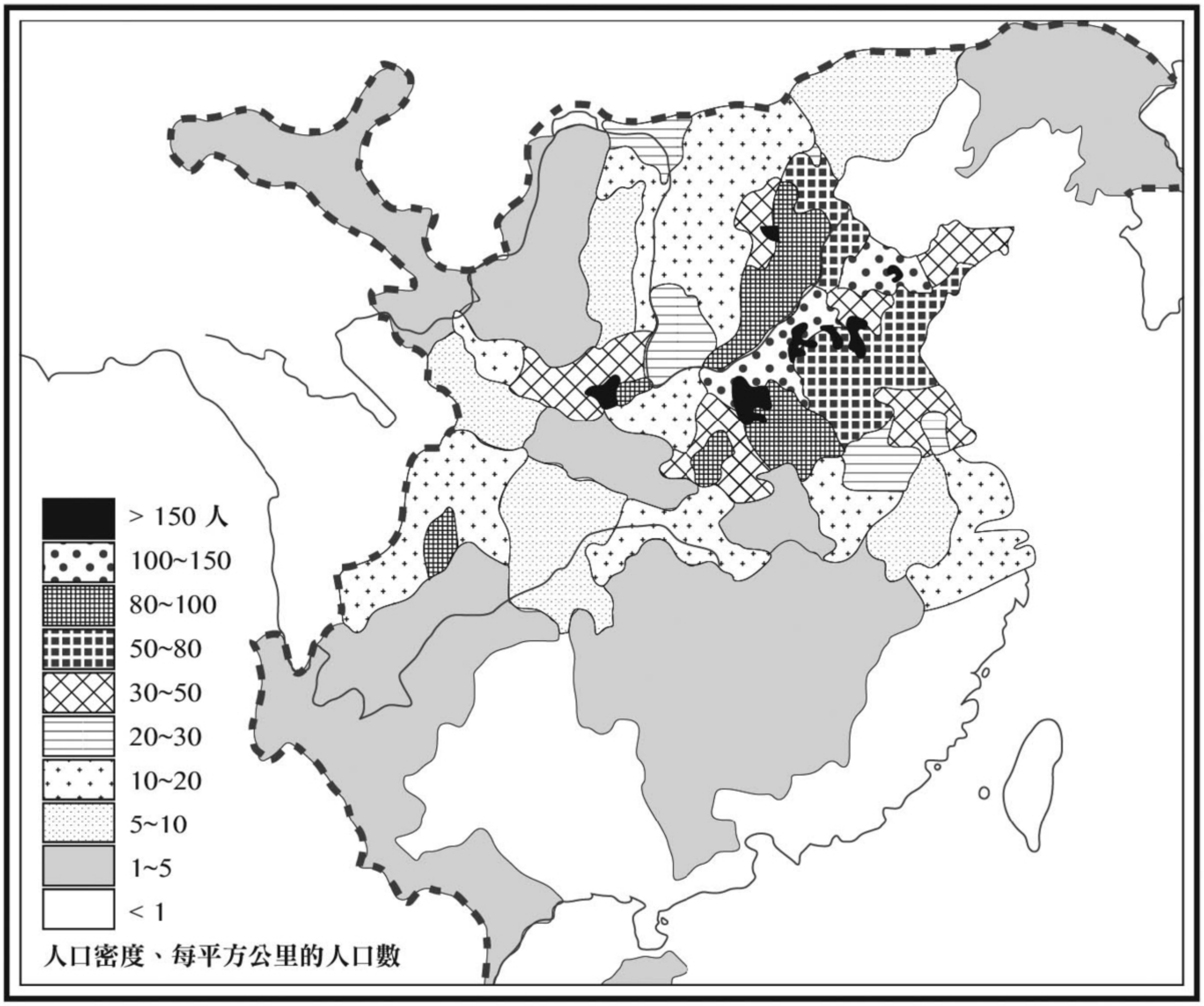
> 150 人
100~150
80~100
50~80
30~50
20~30
10~20
5~10
1~5
< 1
人口密度、每平方公里的人口數

[illegible]

[illegible]

[illegible]
[illegible]
[illegible]
[illegible]
[illegible]
[illegible]
[illegible]
[illegible]

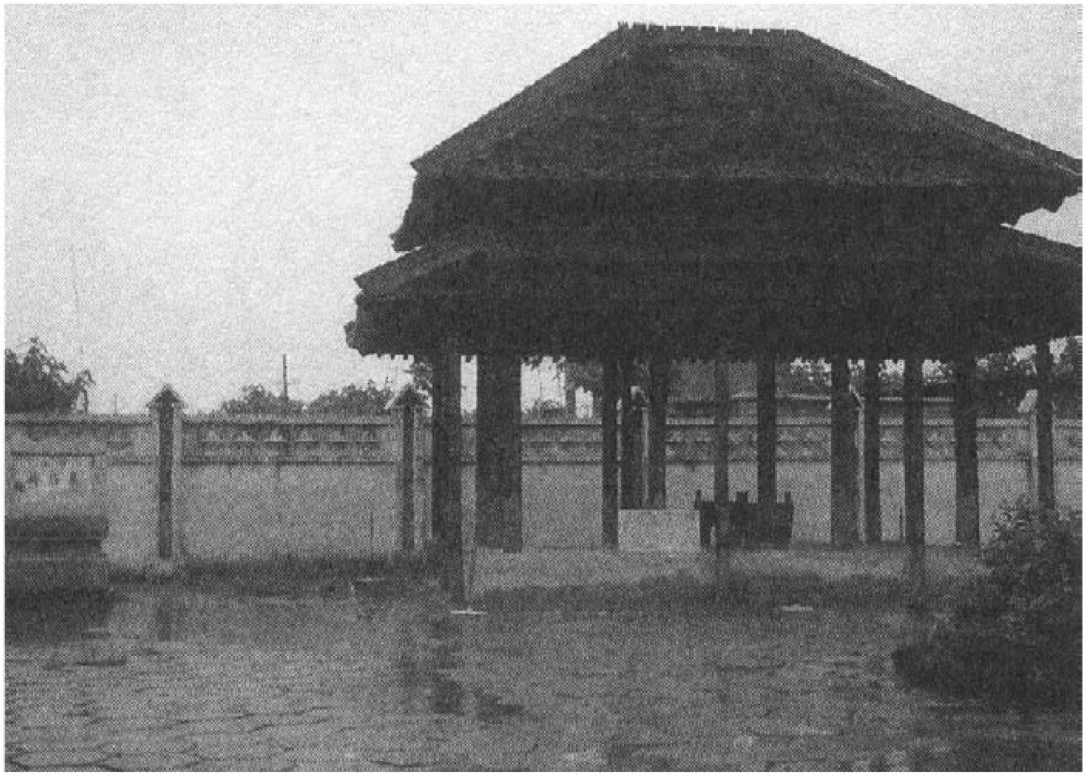

[illegible] [illegible]

[illegible]

[illegible]……[illegible]

[illegible]

[illegible]

[illegible]

[illegible]——[illegible]

[illegible]

[illegible]

[illegible][23][illegible]

[illegible]……[illegible]

[illegible]

[illegible]

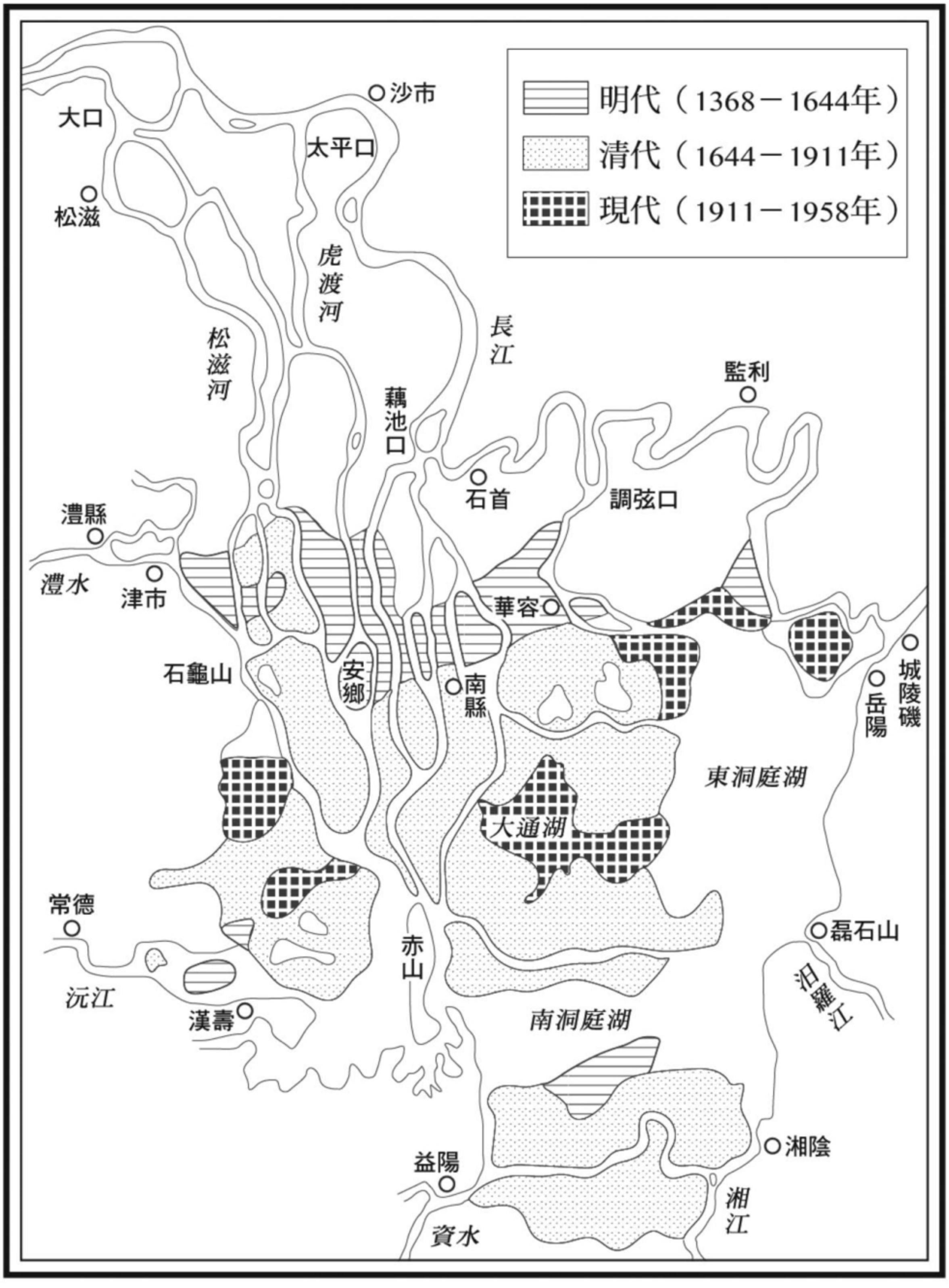

明代（1368－1644年）
清代（1644－1911年）
現代（1911－1958年）
沙市
大口
太平口
松滋
虎渡河
松滋河
長江
監利
藕池口
石首
調弦口
澧縣
澧水
津市
華容
城陵磯
岳陽
石龜山
安鄉
南縣
東洞庭湖
大通湖
常德
磊石山
赤山
沅江
汨羅江
漢壽
南洞庭湖
湘陰
益陽
湘江
資水

[illegible]28[illegible]

[illegible]

[illegible]

[illegible][24]

[illegible]

[illegible][25][illegible][26][illegible]

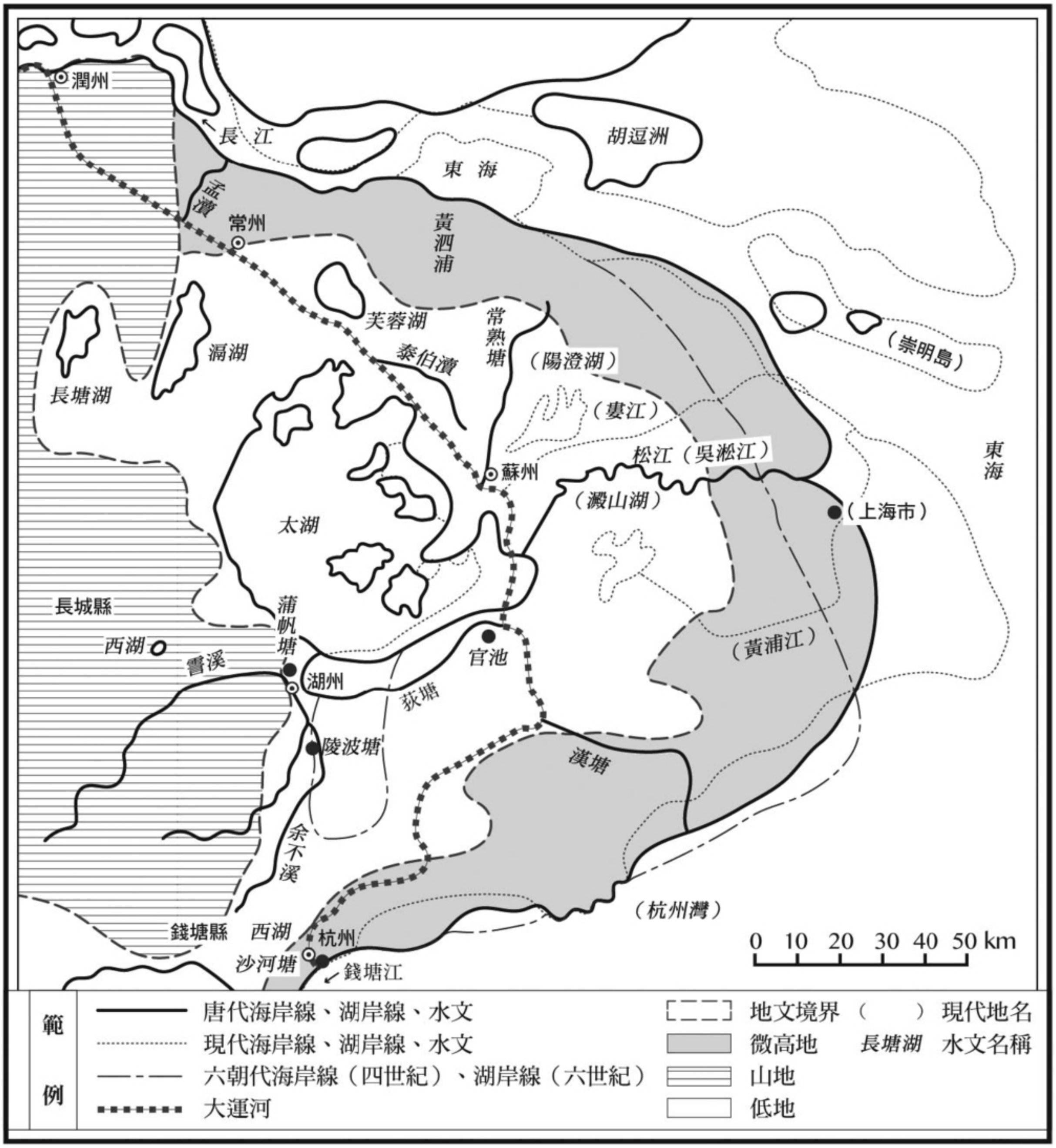

潤州
長　江
胡逗洲
東　海
孟瀆
常州
黃泗浦
芙蓉湖
常熟塘
(崇明島)
漏湖
泰伯瀆
(陽澄湖)
長塘湖
(婁江)
松江（吳淞江）
東海
蘇州
(澱山湖)
(上海市)
太湖
長城縣
蒲帆塘
西湖
霅溪
官池
(黃浦江)
湖州
荻塘
陵波塘
漢塘
余不溪
(杭州灣)
錢塘縣
西湖
杭州
沙河塘
錢塘江
0 10 20 30 40 50 km
範例
唐代海岸線、湖岸線、水文
現代海岸線、湖岸線、水文
六朝代海岸線（四世紀）、湖岸線（六世紀）
大運河
地文境界
(　　) 現代地名
微高地
長塘湖 水文名稱
山地
低地

[illegible]

[illegible]

[illegible]

[illegible][27]

[illegible]

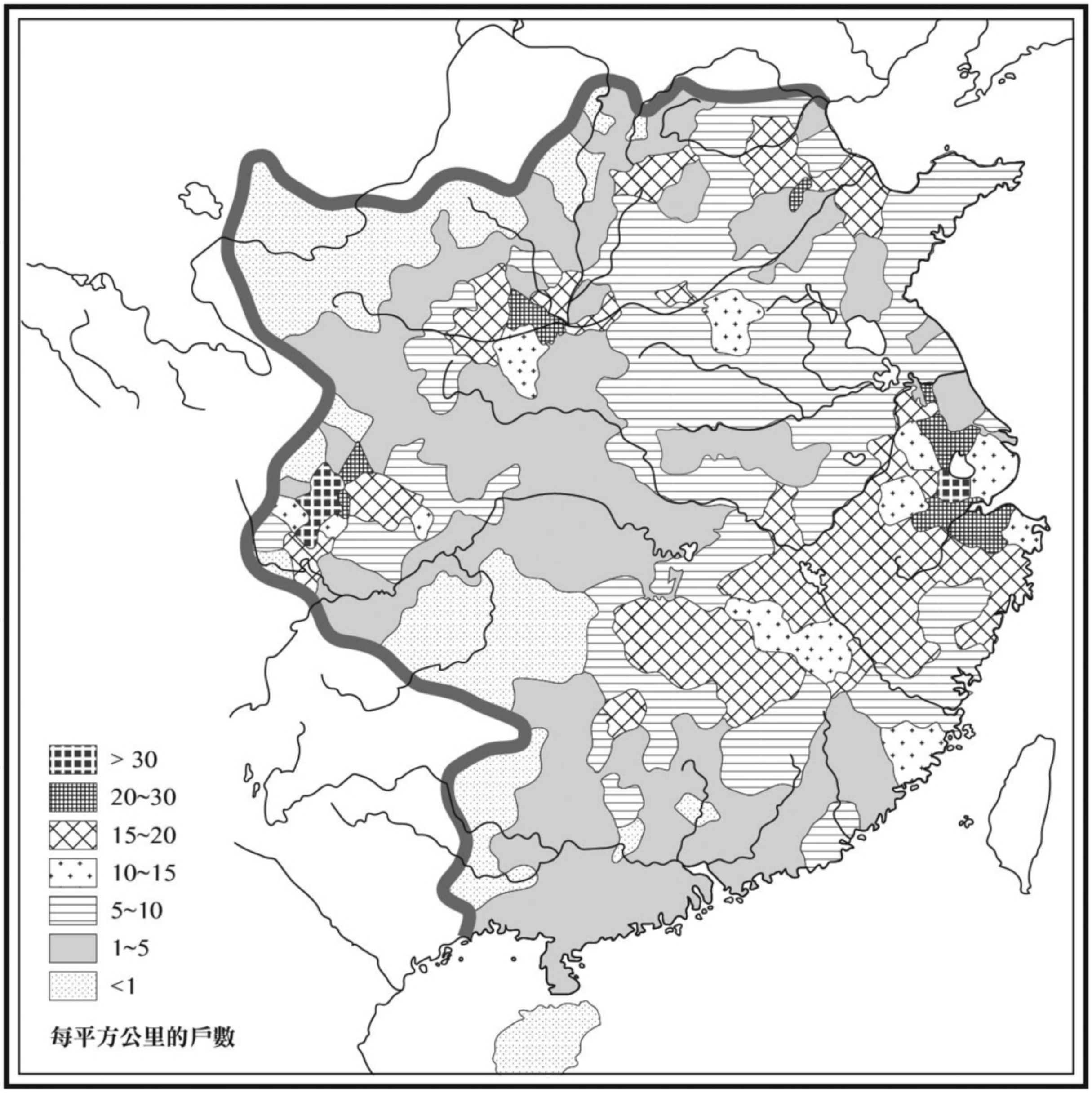
> 30
20~30
15~20
10~15
5~10
1~5
<1
每平方公里的戶數

[illegible][28][illegible]

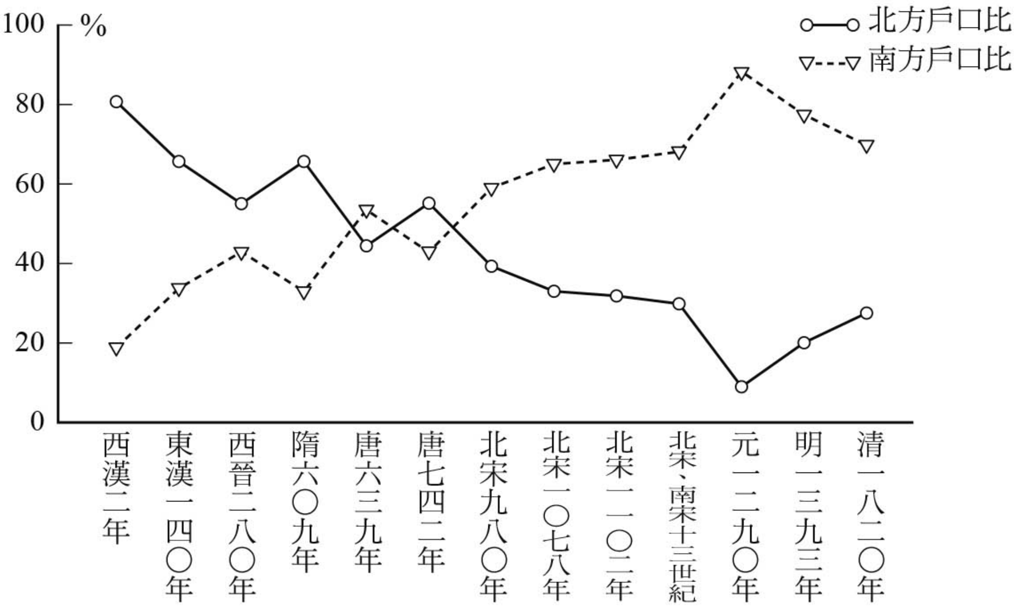

[illegible] [illegible]2001[illegible]5-2[illegible]

[illegible]

[illegible][29]

[illegible]GDP[illegible]GDP[illegible]

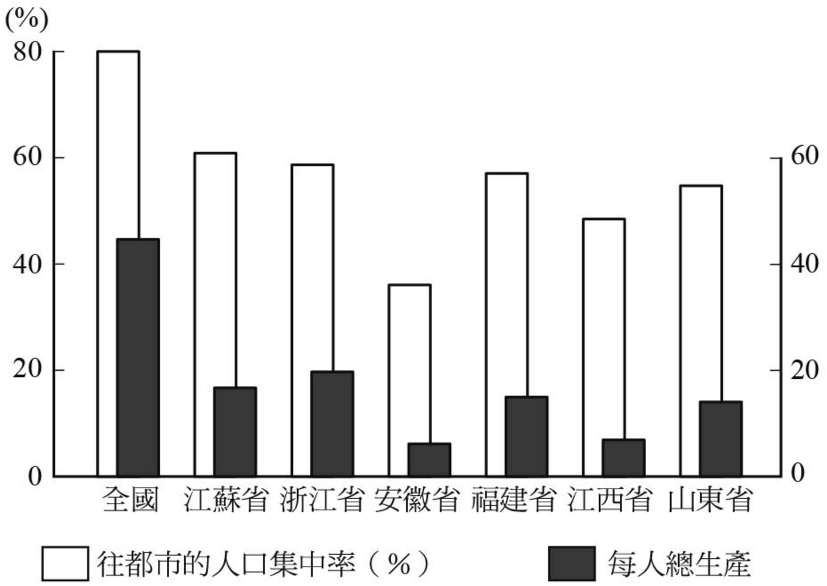
(%)
80
60
40
20
0
60
40
20
0
全國
江蘇省
浙江省
安徽省
福建省
江西省
山東省
往都市的人口集中率（%）
每人總生產

[illegible] [illegible]GDP[illegible]÷[illegible]
[illegible]2004 [illegible]

[illegible]

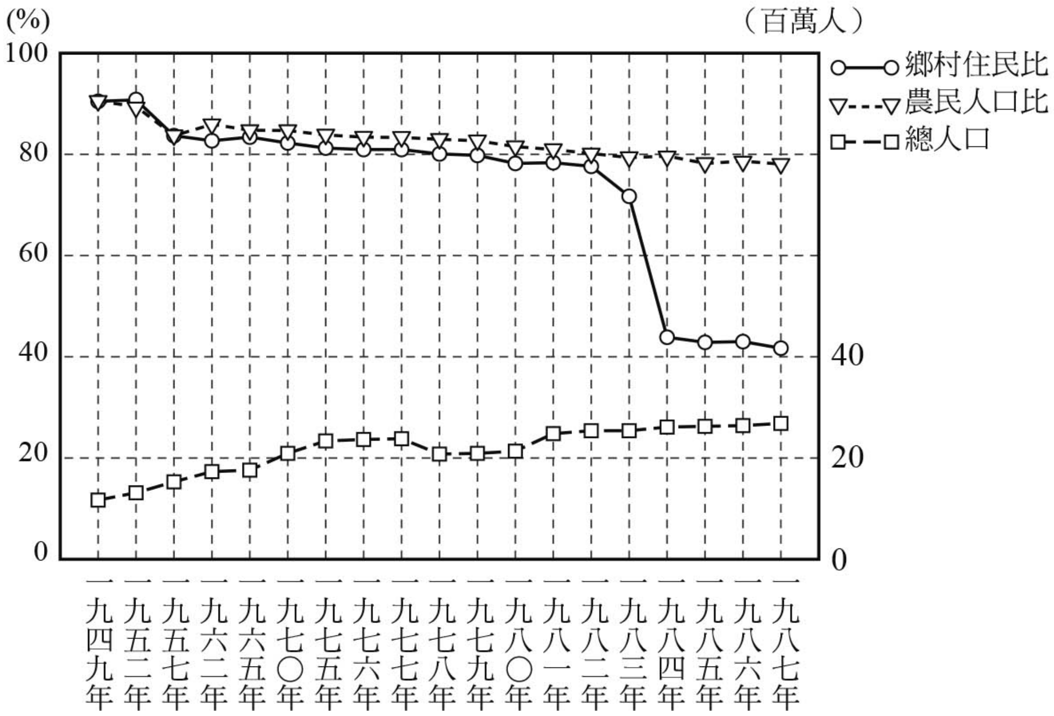

(%)
(百萬人)
100
80
60
40
20
0
40
20
0
鄉村住民比
農民人口比
總人口
一九四九年
一九五二年
一九五七年
一九六二年
一九六五年
一九七〇年
一九七五年
一九七六年
一九七七年
一九七八年
一九七九年
一九八〇年
一九八一年
一九八二年
一九八三年
一九八四年
一九八五年
一九八六年
一九八七年

[illegible]

[illegible][30]

[illegible][31][illegible]……[illegible]

[illegible]

[illegible][32][illegible]——[illegible][33][illegible]

[illegible]——[illegible]——[illegible][34][illegible]

[illegible]

[illegible]

[illegible]

[illegible][35][illegible]（Joseph Rudyard Kipling[illegible][36]

[illegible]

[illegible]

1. [illegible]

2. [illegible]—[illegible]

3. [illegible]—[illegible]

4. [illegible]

5. [illegible]

6. [illegible]AERA[illegible]

7. [illegible]

8. [illegible]—[illegible]

9. [illegible]

10. [illegible]Pearl Sydenstricker Buck[illegible]*The Good Earth*[illegible]

11. [illegible]

12. [illegible]

13. [illegible]

14. [illegible]—[illegible]

15. [illegible]

16. [illegible]

17. [illegible]

18. [illegible]

19. [illegible]—[illegible]

20. [illegible]

21. [illegible]—[illegible]2[illegible]

22. [illegible]1[illegible]

23. [illegible]

24. [illegible]

25. [illegible]

26. [illegible]1[illegible]

27. [illegible]—[illegible]

28. [illegible]

29. [illegible]

30. [illegible]

31. [illegible]

32. [illegible]

33. [illegible]——[illegible]

34. [illegible]

35. [illegible]

36. [illegible]

[illegible]

[illegible]

[illegible]

[illegible]

[illegible]

[illegible]

[illegible]

[illegible]

[illegible]

[illegible]

[illegible][1][illegible]
[illegible]NHK[illegible]

[illegible]

[illegible]

[illegible]

[illegible]

[illegible]

[illegible]

[illegible]

[illegible]

[illegible]Internet[illegible]Mobile[illegible]
Internet[illegible]Mobile[illegible]

□□□□□□□□□□□□□□□□□□□□□□□□□China Telcom□□□□□□□□□China Mobile□□□□□□□China Unicom□□□□□□□CNC□□——□□□

□□□

□□□□□□□□□□□□□□□□□□□GM□□□□□□□Ford□□□□□□□□□□□□□Volkswagen□□□□□□□□□□□□DAIMLER□□□□□□□□□□TOYOTA□□□□□□□HONDA□□□□□□□MAZDA□□□PetroChina□□□□□□□SINOPEC□□□□□□□□□□□□□□□□□□□□□□□□□□□□□

□□□□□□ □□□□□□□□□□□□□□□□□□□□□

SMT

中国石化
SINOPEC

[2]

[illegible]

[illegible]

[illegible]

[illegible]

[illegible]

[illegible]

[illegible]

[illegible]

[illegible]Great Wall[illegible]

[illegible]

[illegible]Long Wall[illegible]

[illegible]

[illegible]

[illegible]

[illegible]

[illegible]jin[illegible]sin[illegible]shioutai[illegible]sikoutei[illegible]ruhou[illegible]ryuuhou[illegible]gouu[illegible]kouu[illegible]shiko[illegible]shiki[illegible]shimesen[illegible]shibasen[illegible]shimedan[illegible]shibatan[illegible]

[illegible]

[illegible][4][illegible]DOU[illegible]DUAN[illegible]SHU[illegible]DOU[illegible]

[illegible]zin[illegible]thəg ɦuaŋ teg[illegible]g[illegible]p[illegible]t[illegible]k[illegible]lɪog pǔŋ[illegible]ʂi̯əg ki̯əg[illegible]g[illegible]siəg mǎg ts‘ian[illegible]siəg mǎg dam[illegible][5][illegible]i[illegible]o[illegible]shi[illegible]ke[illegible]ko[illegible]kyo[illegible]ke[illegible]SHIH[illegible]DAI[illegible]TAI[illegible]

[illegible]

[illegible]Bi ˇke ˇqu `er ´dai `ye ˇ[illegible]wu ´wang `yan ´zu ´yi ˇ[illegible]jiēhū dàzhàngfū dāng rú cǐ yě[illegible]

[illegible]

[illegible]

[illegible]

[illegible]

[illegible][6][illegible]

[illegible]

[illegible][7][illegible]kouzo[illegible]

[illegible][8][illegible]

[illegible]

[illegible][9][illegible]——[illegible]

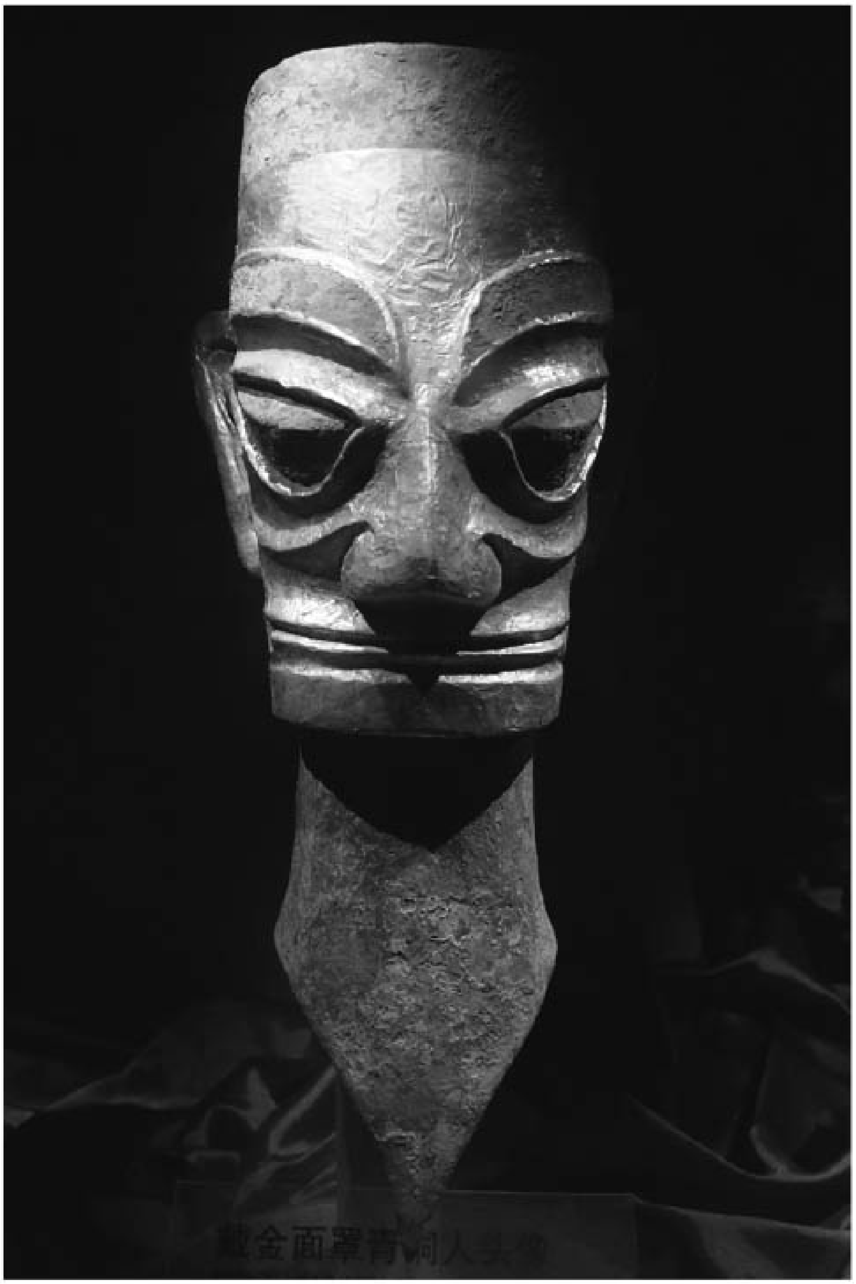
金面罩青铜人头像

[illegible]Seattle Art Museum[illegible]Ancient Sichuan Treasures from a Lost Civilization[illegible]

[illegible]

[illegible]

[illegible]

[illegible]

[illegible]

[illegible]

[illegible][11][illegible]

[illegible]

[illegible]

[illegible]

[illegible]

[illegible]Triticum monococcum[illegible]durum wheat[illegible]Triticum aestivum[illegible]

chaff

[illegible]

[illegible]

[illegible]

[illegible]

[illegible]Kara[illegible]
[illegible]Morokoshi[illegible]

[illegible]

[illegible]——[illegible]

[illegible]

[illegible]

[illegible]

[illegible]

nature

[illegible]

[illegible]

[illegible]

[illegible][12][illegible]Libya, Asia, and Europe[illegible]

[illegible]

[illegible]

[illegible]

[illegible]

[illegible]——[illegible][13]

[illegible]

[illegible]Petrus Bertius[illegible]Bert[illegible]Seres[illegible]Sinae[illegible]Chinoiserie[illegible]china[illegible]camellia sinensis[illegible]——[illegible]

[illegible]

[illegible]

[illegible]Karl August Wittfogel[illegible]——[illegible]*Oriental Despotism*[illegible] *A Comparative Study of Total Power*, Yale Univ. Press. 1957[illegible]despotism[illegible]

[illegible]

[illegible]Ferdinand von Richthofen[illegible]Silk Road[illegible]——[illegible]

[illegible]

[illegible]

[illegible]

[illegible]

[illegible][14][illegible]

勖墓壁画《乐舞图》

[15]

——

[illegible]

[illegible]

[illegible]

[illegible]

[illegible]——[illegible]

[illegible]

[illegible]

[illegible]

[illegible]

[illegible]

[illegible]

[illegible]

[illegible]

[illegible]

[illegible]

[illegible]——[illegible]Johan Gunnar Andersson[illegible]

[illegible][16][illegible]

[illegible]

[illegible]

[illegible]

[illegible]

[illegible]

[illegible]

[illegible]

[illegible]

[illegible]

[illegible]

[illegible]

[illegible]——[illegible]

[illegible]

[illegible]

[illegible]

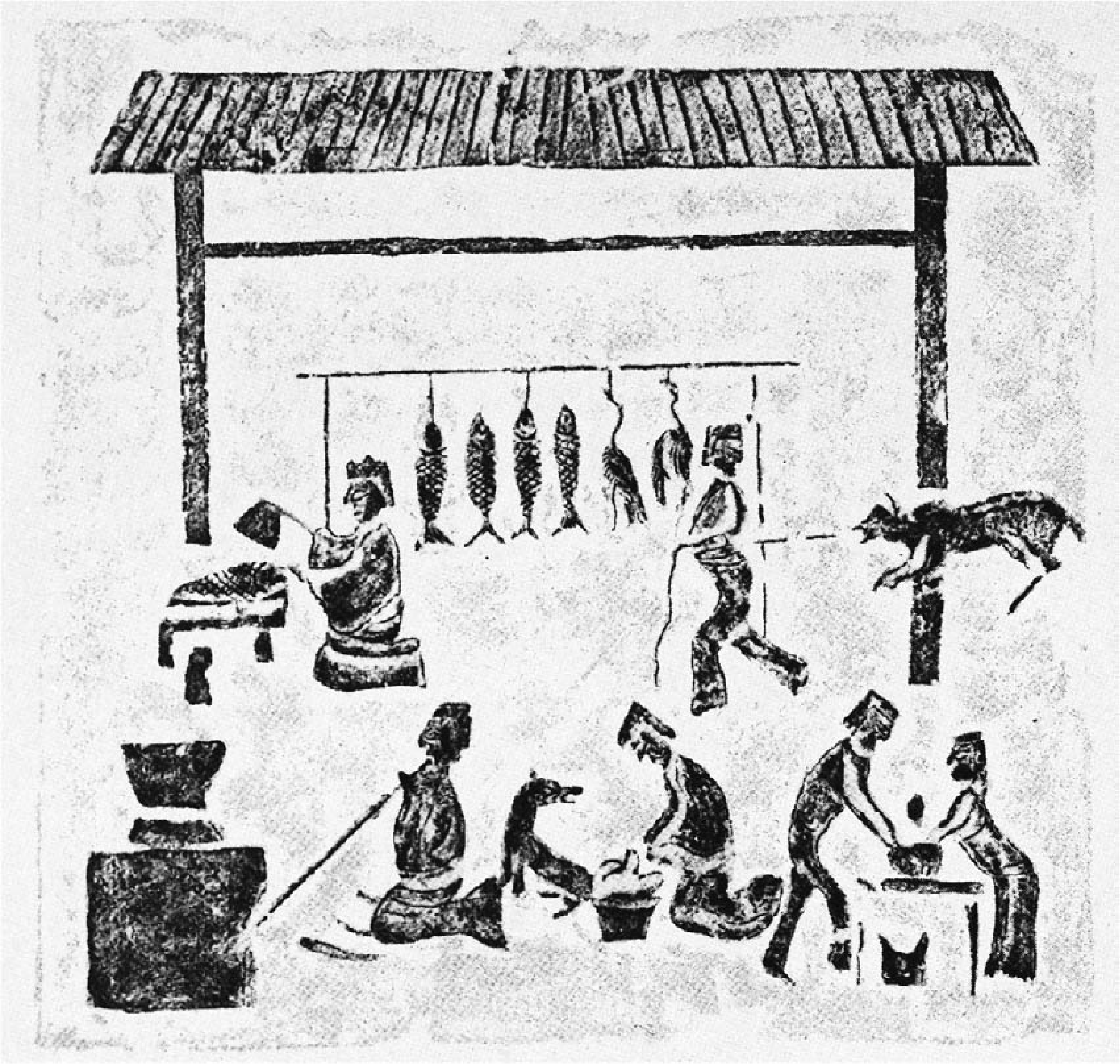

[illegible]

[illegible]

[illegible]

[illegible]

[illegible]Orient[illegible]

[illegible]——[illegible]

[illegible]

[illegible]

[illegible]

1. [illegible]

2. [illegible]

3. [illegible]

4. [illegible]

5. [illegible]

6. [illegible]

7. [illegible]

8. [illegible]

9. [illegible]—[illegible]NHK[illegible]NHK[illegible]

10. [illegible]—[illegible]

11. [illegible]

12. [illegible]

13. [illegible]

14. [illegible]

15. [illegible]

16. [illegible]

[illegible]

[illegible]

[illegible]

[illegible]

[illegible]

[illegible]……[illegible]

[illegible]

[illegible]

文洽光昌

[illegible]

[illegible]

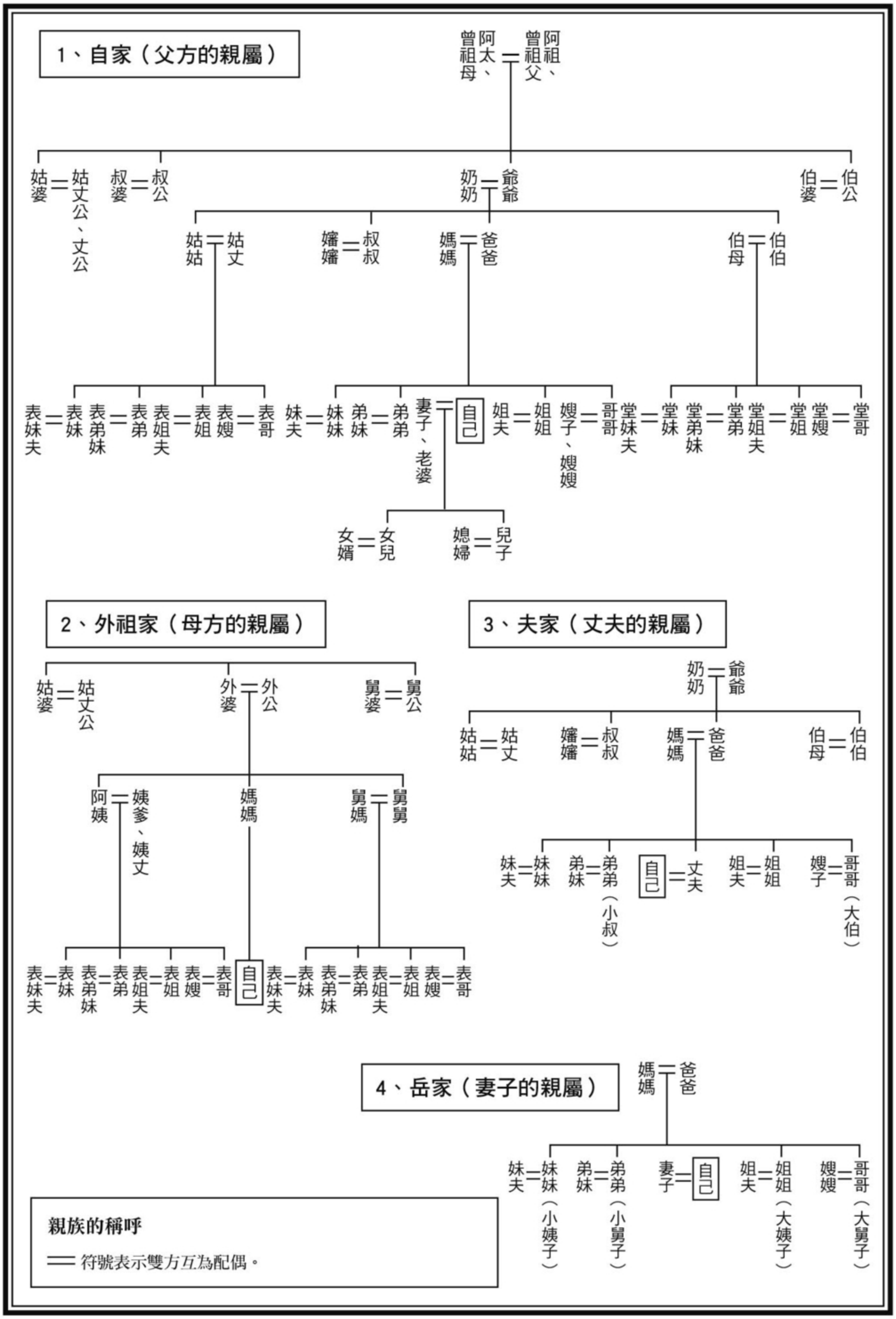
1、自家（父方的親屬）
阿太、曾祖母＝阿祖、曾祖父
姑婆＝姑丈公、丈公
叔婆＝叔公
奶奶＝爺爺
伯婆＝伯公
姑姑＝姑丈
嬸嬸＝叔叔
媽媽＝爸爸
伯母＝伯伯
表妹夫＝表妹
表弟妹＝表弟
表姐夫＝表姐
表嫂＝表哥
妹夫＝妹妹
弟妹＝弟弟
妻子、老婆＝自己
姐夫＝姐姐
嫂子、嫂嫂＝哥哥
堂妹夫＝堂妹
堂弟妹＝堂弟
堂姐夫＝堂姐
堂嫂＝堂哥
女婿＝女兒
媳婦＝兒子
2、外祖家（母方的親屬）
姑婆＝姑丈公
外婆＝外公
舅婆＝舅公
阿姨＝姨爹、姨丈
媽媽
舅媽＝舅舅
表妹夫＝表妹
表弟妹＝表弟
表姐夫＝表姐
表嫂＝表哥
自己
表妹夫＝表妹
表弟妹＝表弟
表姐夫＝表姐
表嫂＝表哥
3、夫家（丈夫的親屬）
奶奶＝爺爺
姑姑＝姑丈
嬸嬸＝叔叔
媽媽＝爸爸
伯母＝伯伯
妹夫＝妹妹
弟妹＝弟弟（小叔）
自己＝丈夫
姐夫＝姐姐
嫂子＝哥哥（大伯）
4、岳家（妻子的親屬）
媽媽＝爸爸
妹夫＝妹妹（小姨子）
弟妹＝弟弟（小舅子）
妻子＝自己
姐夫＝姐姐（大姨子）
嫂嫂＝哥哥（大舅子）
親族的稱呼
＝ 符號表示雙方互為配偶。

[illegible]——[illegible]

[illegible]brother[illegible]

[illegible]

[illegible]

[illegible]

[illegible][1]

[illegible]——[illegible]

[illegible]……[illegible]

[illegible]

[illegible]

[illegible]

[illegible]

[illegible]……[illegible]……[illegible]

[illegible]

[illegible]

[illegible]

[illegible]

[illegible]

[illegible]

[illegible]

[illegible]

[illegible]

[illegible]——[illegible][2][illegible]

B[illegible]

A[illegible]……[illegible]

B[illegible]……[illegible]……

[illegible]

[illegible]

[illegible]

[illegible]

[illegible]

樂清大岩方氏宗譜
傳家之寶
公元二〇〇一年重修
行第

[3]

[illegible]

[illegible]

[illegible]

[illegible]——[illegible]

[illegible]

[illegible]

[illegible]

[illegible]

[illegible]

[illegible]

[illegible]

[illegible]

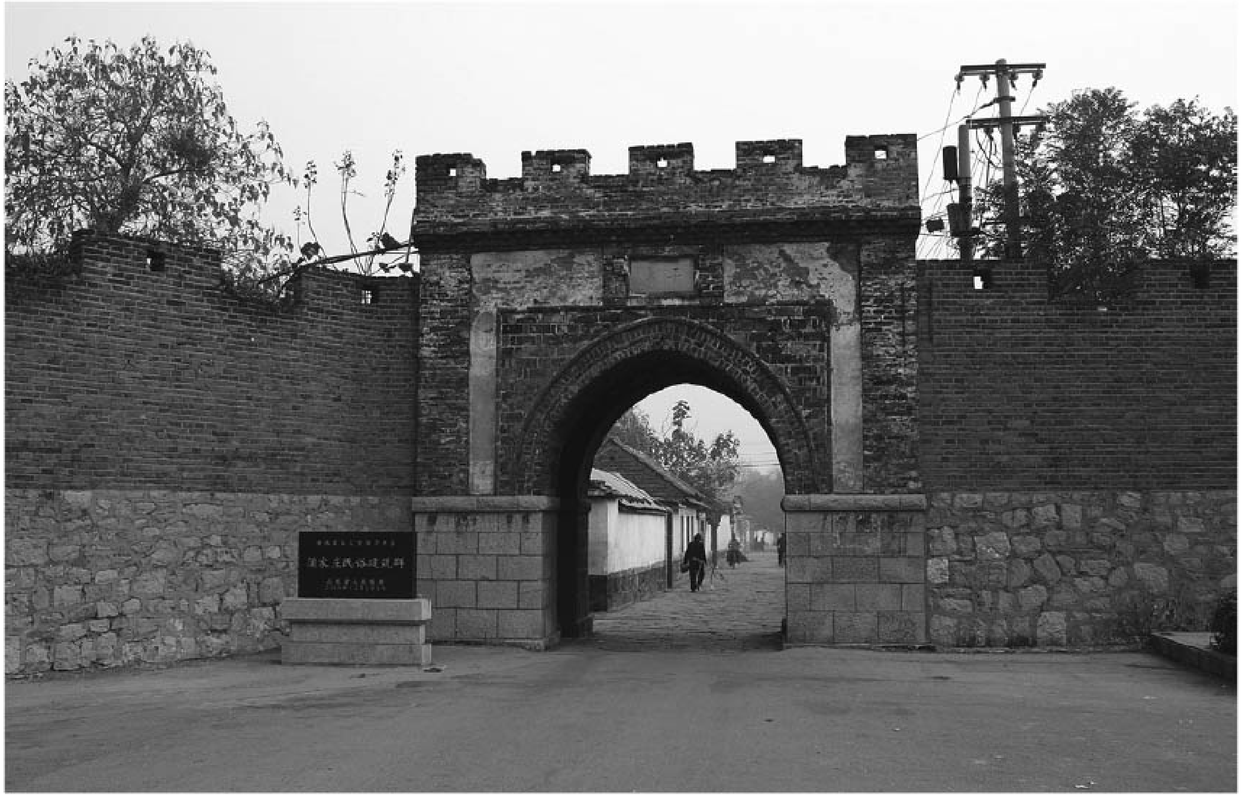

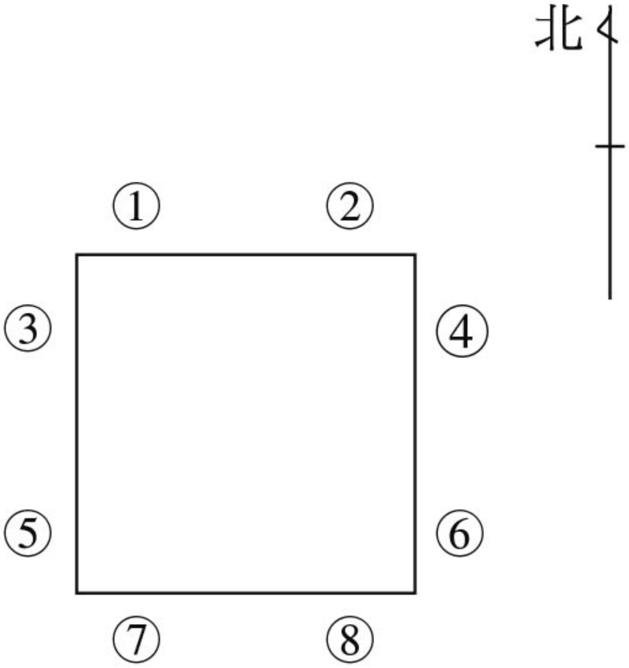
北
①
②
③
④
⑤
⑥
⑦
⑧

□□□Irori□□□□□□□□Doma□□□□□□□□□□□□□□□□□□Yokoza□□□□□□□□□□□Kakaza□□□□□□□□□Kyakuza□□Kaka□□□[6]

□□□

□□

□□

□□

□□□□□□□□□□□

[illegible][7][illegible]

[illegible]

[illegible]

[illegible]……[illegible]……

[illegible]

[illegible]

[illegible]

[illegible]……[illegible]……[illegible]

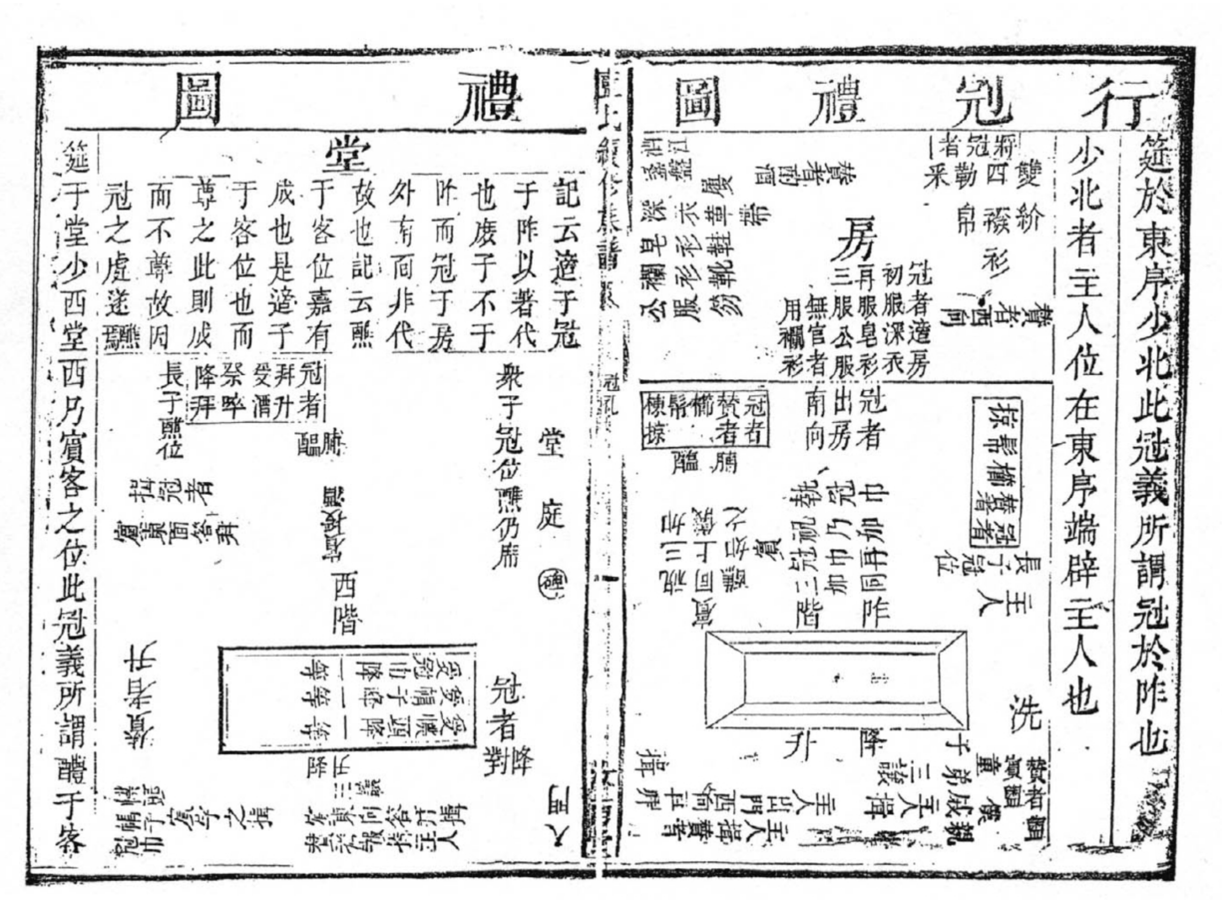
行冠禮圖
筵於東序少北此冠義所謂冠於阼也
少北者主人位在東序端辟主人也
禮圖
堂
筵于堂少西堂西乃賓客之位此冠義所謂醴于客
房
西階
洗

[illegible]

[illegible]

[illegible]

[illegible]

[illegible]

[illegible]

[illegible]

[illegible]

[illegible]

[illegible]

[illegible]……[illegible]……[illegible]

[illegible]

[illegible]

[illegible]

老年之家

[illegible]

[illegible]

[illegible]

[illegible]

[illegible]

[illegible]

[illegible]

[illegible]

[illegible]

[illegible]

[illegible]

[illegible]

[illegible]

[illegible]

[illegible]

[illegible]

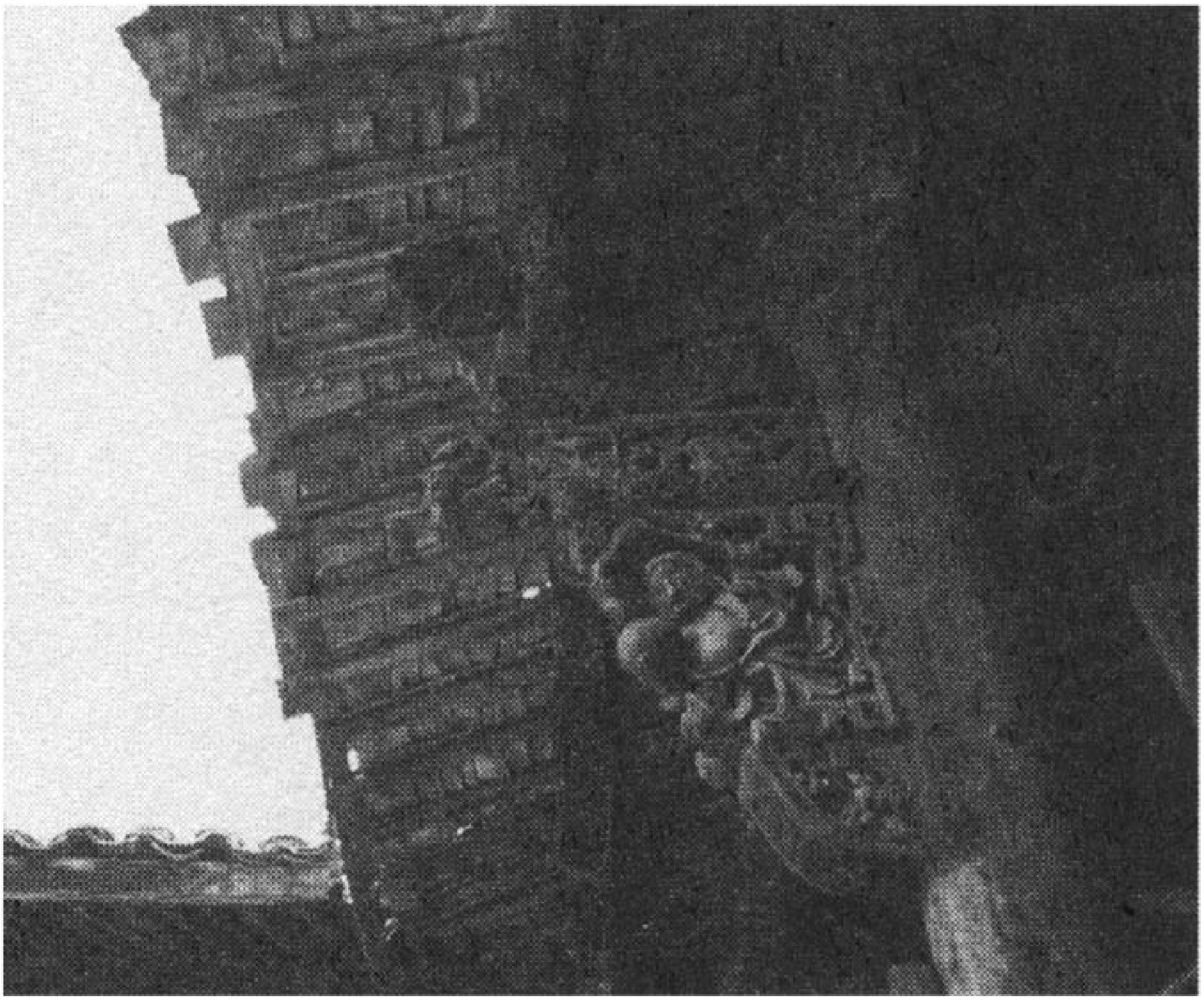

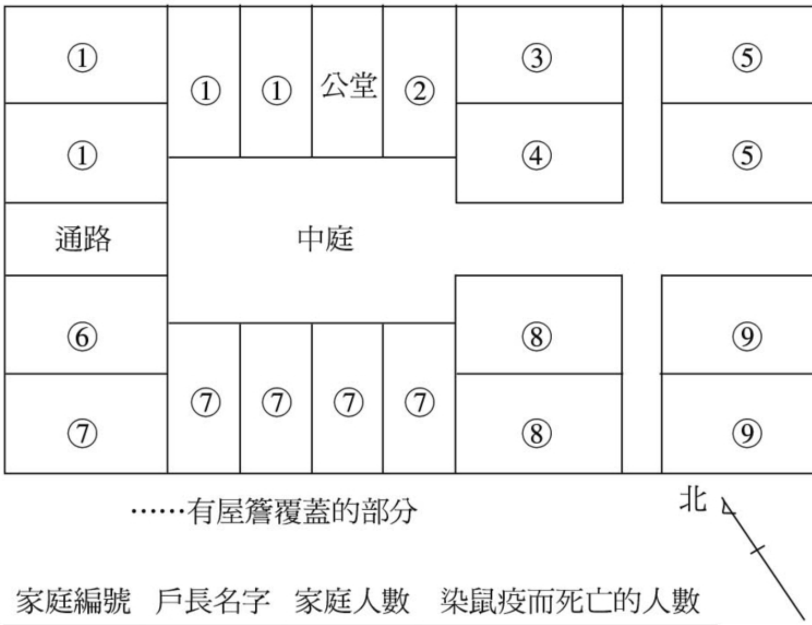

家庭編號	戶長名字	家庭人數	染鼠疫而死亡的人數
①	王滿芝	7	2
②	王善行	2	
③	王友芝	?	
④	王景松	5	1
⑤	王增祿	?	
⑥	王善延	3	
⑦	王文權	3	2
⑧	王彩芝	4	
⑨	王繼渭	?	

[illegible]

[illegible]

[illegible]

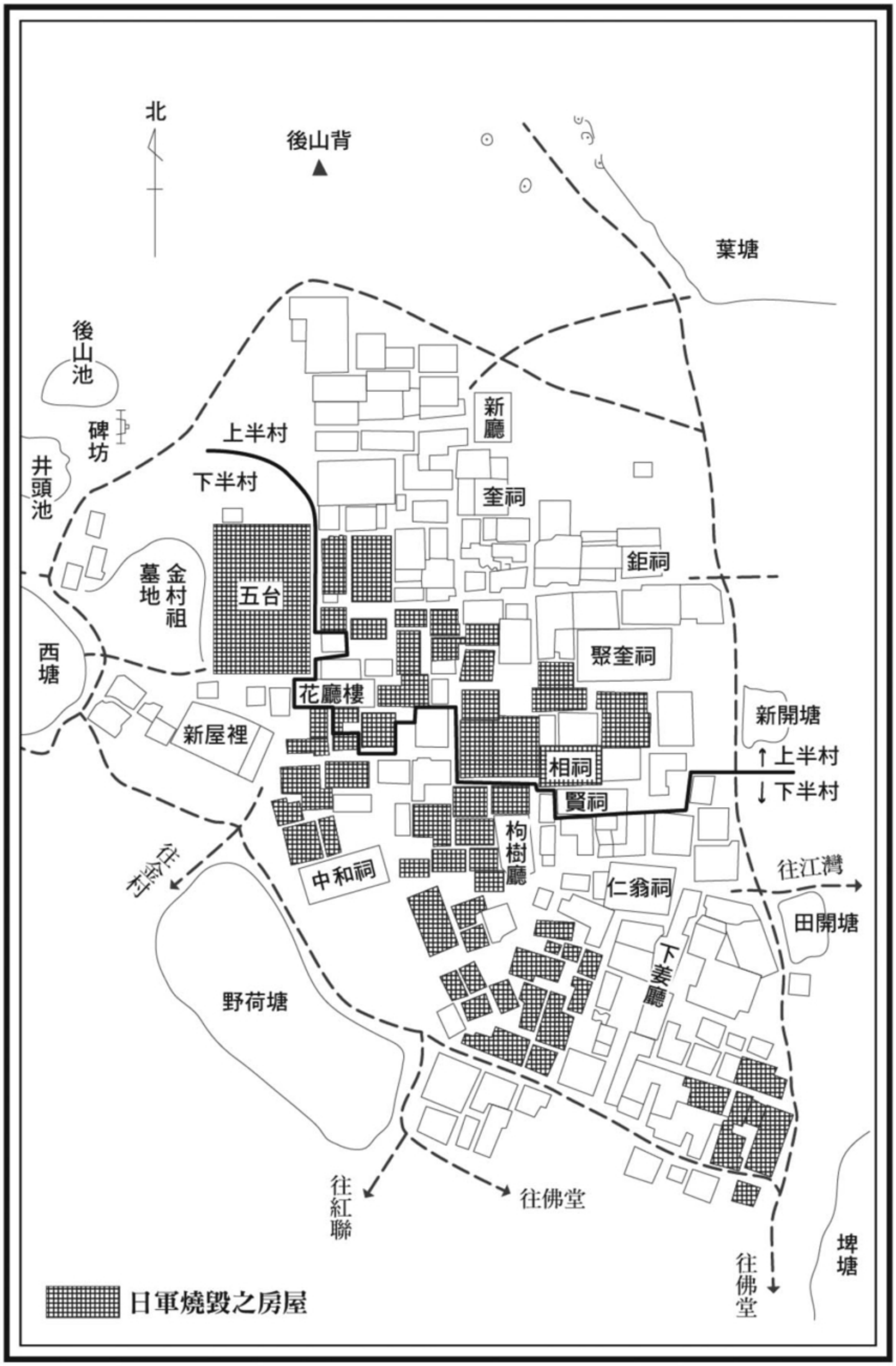
北
後山背
葉塘
後山池
碑坊
井頭池
上半村
下半村
新廳
奎祠
鉅祠
金村祖墓地
五台
西塘
聚奎祠
花廳樓
新屋裡
新開塘
相祠
↑上半村
↓下半村
賢祠
枸樹廳
往金村
中和祠
仁翁祠
往江灣
田開塘
下姜廳
野荷塘
往紅聯
往佛堂
往佛堂
埤塘
日軍燒毀之房屋

[illegible]

[illegible]

[illegible]

[illegible]

[illegible]

[illegible]

[illegible]

[illegible]

[illegible]

[illegible]

[illegible]

[illegible]

[illegible]

[illegible]

[illegible]

[illegible]

[illegible]

[illegible]——[illegible]

[illegible]

[illegible]

[illegible]

[illegible]

[illegible]

[illegible]

[illegible]

[illegible]

[illegible]……[illegible]

[illegible]

[illegible][8][illegible]

[illegible]

[illegible]

[illegible]

[illegible]

[illegible]

[illegible]

CCTV

[illegible]

[illegible]

[illegible]

[illegible]DVD[illegible]

[illegible]bakayaro[illegible]meshi[illegible]meshi[illegible]me[illegible]mishi[illegible]mishi[illegible]mishi[illegible]mishi[illegible]

[illegible]

trauma

[illegible]

[illegible]

[illegible]

[illegible]

[illegible]

[illegible]

[illegible]

[illegible]

[illegible]

[illegible]DNA[illegible]

[illegible]

[illegible]

[illegible]

[illegible]Bang Phli[illegible]Nam Pla[illegible]shottsuru[illegible]Phli[illegible]Pla[illegible]Chao Phraya delta[illegible]

[illegible]

[illegible]Tan[illegible]

[illegible]……[illegible]

[illegible]

[illegible]

[illegible]

[illegible]

[illegible]

[illegible]

[illegible]

[illegible]

[illegible]

[illegible]

gender

[illegible][9]
[illegible][10][illegible]essay[illegible]

---

1. [illegible]
http://www.ne.jp/asahi/sinology/lib/private/p_index.html[illegible]

2. [illegible]—[illegible]

3. [illegible]—[illegible]56-3[illegible]

4. [illegible]

5. [illegible]

6. [illegible]—[illegible]

7. [illegible]—[illegible]

8. [illegible]

9. [illegible]*The Chrysanthemum and the Sword: Patterns of Japanese Culture*[illegible]

10. [illegible]

[illegible]

[illegible]

[illegible]

[illegible]

[illegible]

[illegible]

[illegible]

[illegible]

[illegible][1][illegible]

[illegible]

[illegible][2][illegible]

[illegible]

[illegible]

[illegible]

[illegible]

[illegible]——[illegible]

[illegible]

[illegible]

[illegible]

[illegible]

[illegible]

[illegible]

[illegible]

[illegible]

[illegible]

[illegible][3][illegible][4][illegible]

[illegible]

[illegible]——[illegible]

[illegible]

[illegible]

[illegible]

[illegible]

[illegible][5][illegible]

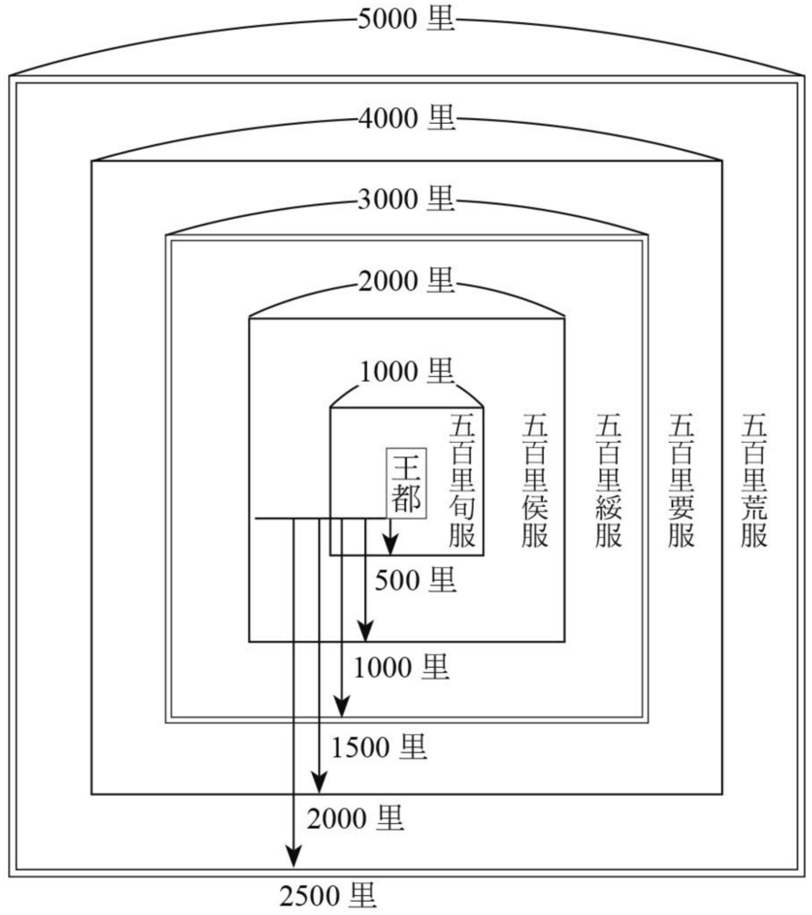

5000 里
4000 里
3000 里
2000 里
1000 里
王都
五百里甸服
五百里侯服
五百里綏服
五百里要服
五百里荒服
500 里
1000 里
1500 里
2000 里
2500 里

[7]

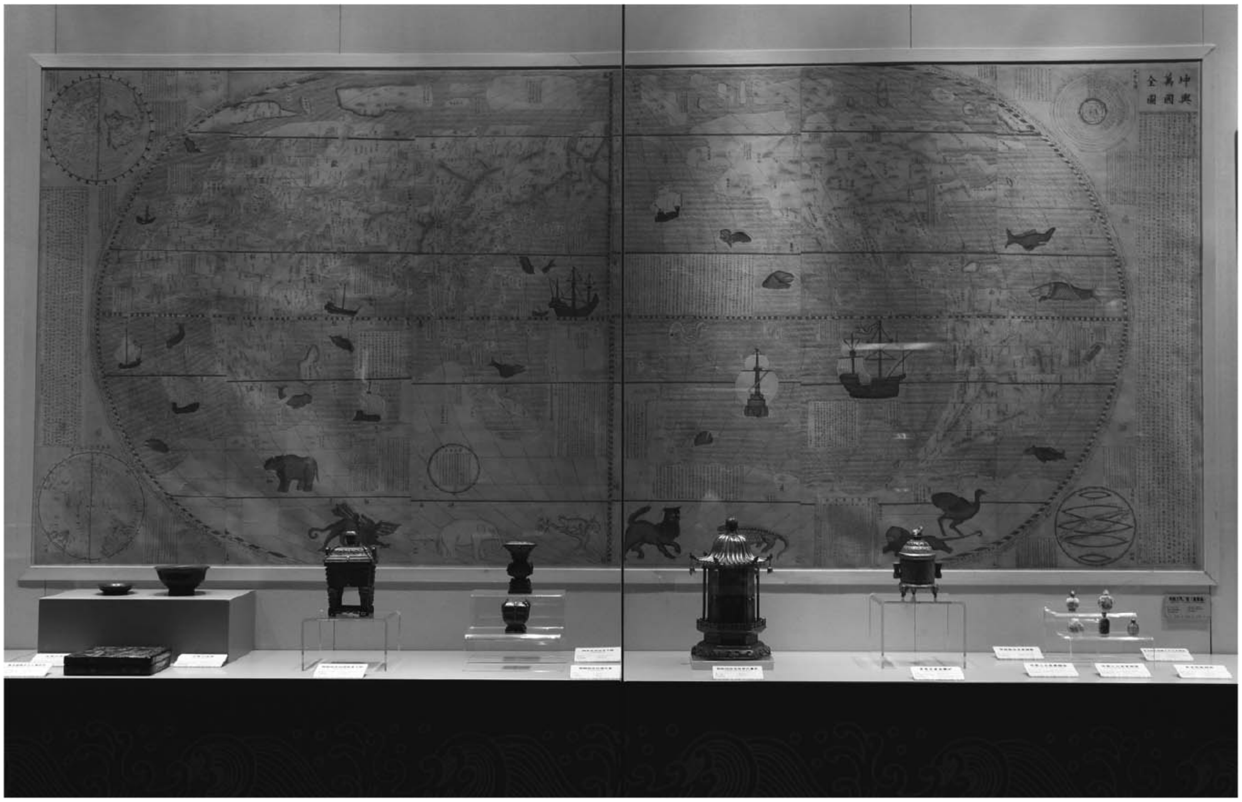
坤輿萬國全圖

[illegible][8]

[illegible]

[illegible]George Macartney[illegible]

[illegible]……[illegible]……[illegible]……[illegible][9]

[illegible]

[illegible]paliment[illegible]

[illegible]

[illegible]

[illegible]David Abeel,
1804-1846[illegible]

[illegible]

[illegible]

[illegible]

[illegible]

[illegible]

[illegible]

[illegible]

[illegible]

[illegible]——[illegible]

[illegible]

[illegible]

[illegible]

[illegible]

[10]

[illegible]

[illegible]

[illegible]

[illegible]

[illegible]

[illegible]

[illegible][11][illegible][12][illegible][13][illegible]

[illegible]

---

1. [illegible]

2. [illegible]

3. [illegible]

4. [illegible]

5. [illegible]

6. [illegible]

7. [illegible]

8. [illegible]

9. [illegible]

10. [illegible]

11. [illegible]

12. [illegible]

13. Andre Gunder Frank[illegible]—[illegible]*ReORIENT: Global Economy in the Asian Age*[illegible]

[illegible]

[illegible]

[illegible]

[illegible]

[illegible][1][illegible]
[2][illegible]

[illegible]

[illegible][3][illegible]100[illegible][4][illegible]

[illegible]

[illegible][5][illegible]

[illegible][6][illegible][7][illegible]

[illegible]

[illegible][8][illegible][9]

[illegible]

[illegible]

[illegible]

[illegible]

[illegible]

[illegible]

[illegible]

[illegible]

[illegible]

[illegible]

[illegible]

[illegible]

[illegible]

[illegible]

[illegible]

[illegible]

[illegible]……[illegible]

[illegible]

[illegible]

[illegible]

[illegible]

[illegible]

[illegible]

[illegible]

[illegible]

[illegible]……[illegible]

[illegible]

[illegible]

[illegible]

[illegible]

[illegible][10][illegible]

[illegible]

[illegible]——[illegible]

[illegible]

[illegible]

[illegible]

[illegible]

[illegible]

[illegible]

[illegible]

[illegible]

[illegible]

[illegible]

——[illegible]

[illegible]

[illegible]

[illegible]

[illegible]

[illegible]

[illegible]

漢光武
克復舊物保全功臣
褒旌忠節崇重儒紳

[illegible]

[illegible]

[illegible]

[illegible]

[illegible]

[illegible]

[illegible]……[illegible]……[illegible]

[illegible]

[illegible]

[illegible]

[illegible]

[illegible]

[illegible]

[illegible]（feedback）[illegible]

[illegible]

[illegible]

[illegible]

[illegible][11][illegible]

[illegible]

[illegible]

[illegible]

[illegible]

[illegible]

[illegible][12]

[illegible]

[illegible]

[illegible]

[illegible]

[illegible]

[illegible]

[illegible]

[illegible]

[illegible]

[illegible]

[illegible]

[illegible]

[illegible]

[illegible]

[illegible]

[illegible]YAMATO[illegible]

[illegible]

[illegible]

[illegible]

[illegible]

[illegible]

[illegible]

[illegible]

[illegible]

[illegible]

[illegible]

[illegible]

[illegible]

[illegible]

[illegible]

[illegible]

[illegible]

[illegible]

[illegible]……[illegible]

[illegible][13][illegible]

[illegible]

[illegible]

[illegible]

[illegible]

[illegible]

[illegible]

[illegible]

[illegible]

[illegible]

[illegible]

[illegible]

[illegible][14][illegible]

[illegible]

[illegible]

[illegible]

[illegible]nostalgia[illegible]

[illegible]

[illegible]

[illegible]

[illegible]

[illegible]

[illegible]

[illegible]

[illegible]

[illegible]

[illegible]

[illegible]

[illegible]

[illegible]

[illegible]

[illegible]

[illegible]

[illegible]

[illegible]

[illegible]

[illegible]

[illegible]

[illegible]

[illegible]

[illegible]

[illegible]

[illegible]

[illegible]

[illegible]

[illegible]

[illegible]

[illegible]

[illegible]

[illegible][15][illegible]……[illegible]

[illegible]

[illegible]

[illegible]

[illegible][16][illegible]

[illegible]

[illegible]

[illegible]

[illegible]

[illegible]

[illegible]

[illegible]

[illegible]

[illegible]

[illegible]

[illegible]

[illegible]

[illegible]

[illegible]

[illegible]

[illegible]

[illegible]

[illegible]

[illegible]

[illegible]

[illegible]

[illegible]

[illegible]

[illegible]

[illegible]

[illegible]

[illegible]

[illegible]

[illegible]

[illegible]

天壽星混江龍李俊

[17]

扇

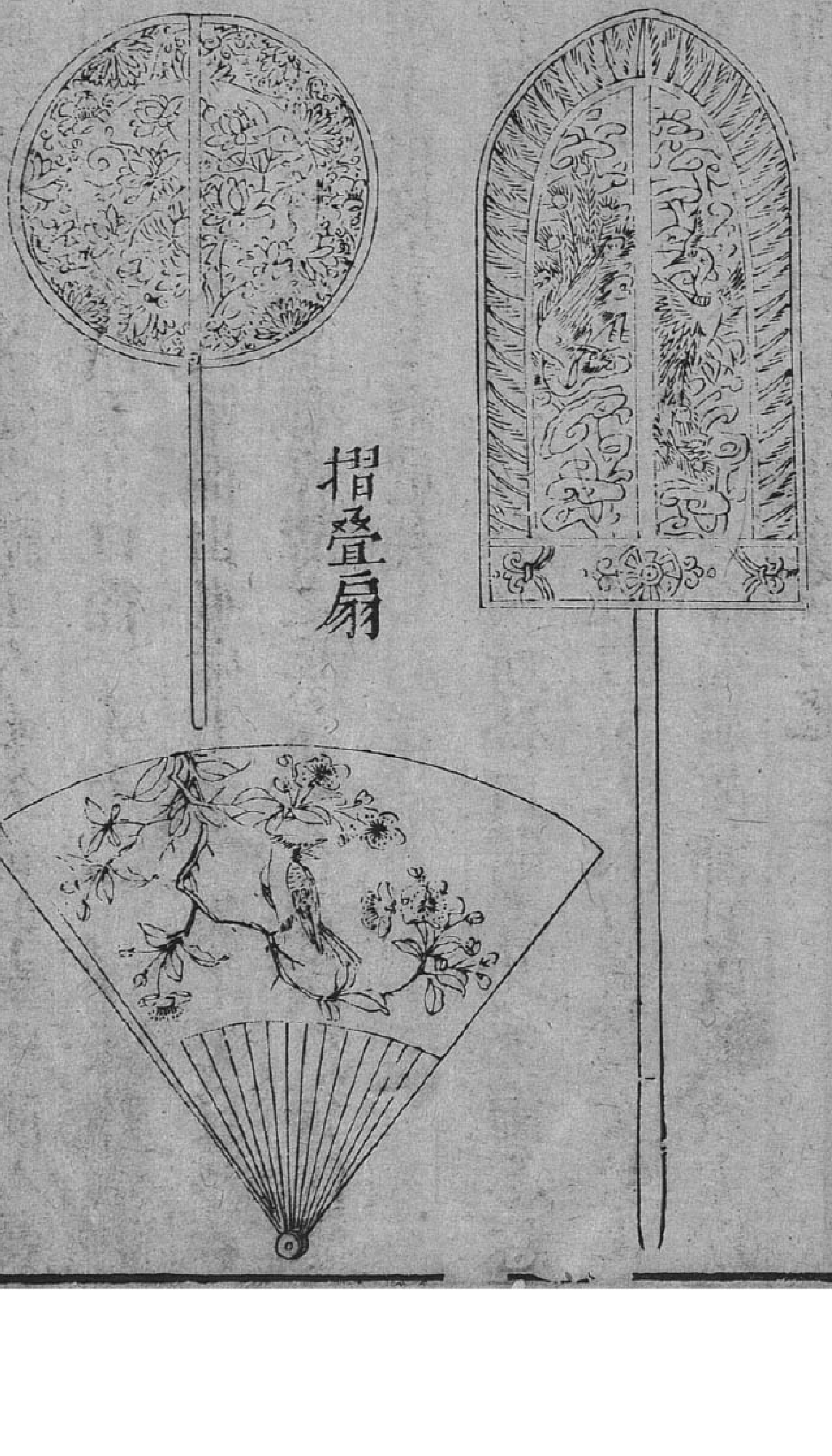

[illegible]

[illegible]

[illegible]

[illegible]

[illegible]

[illegible]

[illegible]Circus[illegible][18][illegible]

[illegible]

[illegible]—[illegible]

[illegible]

[illegible]

[illegible]

[illegible]

[illegible]

[illegible]

[illegible]

[illegible]

[illegible]

[illegible]

[illegible]

[illegible]

[illegible]

[illegible]

[illegible]

[illegible]

[illegible]

[illegible][19][illegible]

[illegible]

[illegible]

[illegible][20][illegible]

[illegible][21][illegible]

[illegible]

[illegible][22][illegible]

[illegible]——[illegible][23][illegible]

[illegible]

[illegible]

[illegible]

[illegible]

[illegible]

[illegible]

[illegible]

[illegible]

[illegible]

[illegible]

[illegible]

[illegible]

[illegible]

[illegible]

[illegible]

[illegible]

[24]

[illegible]

[illegible]

[illegible]

[illegible]

[illegible]

[illegible]

[25]

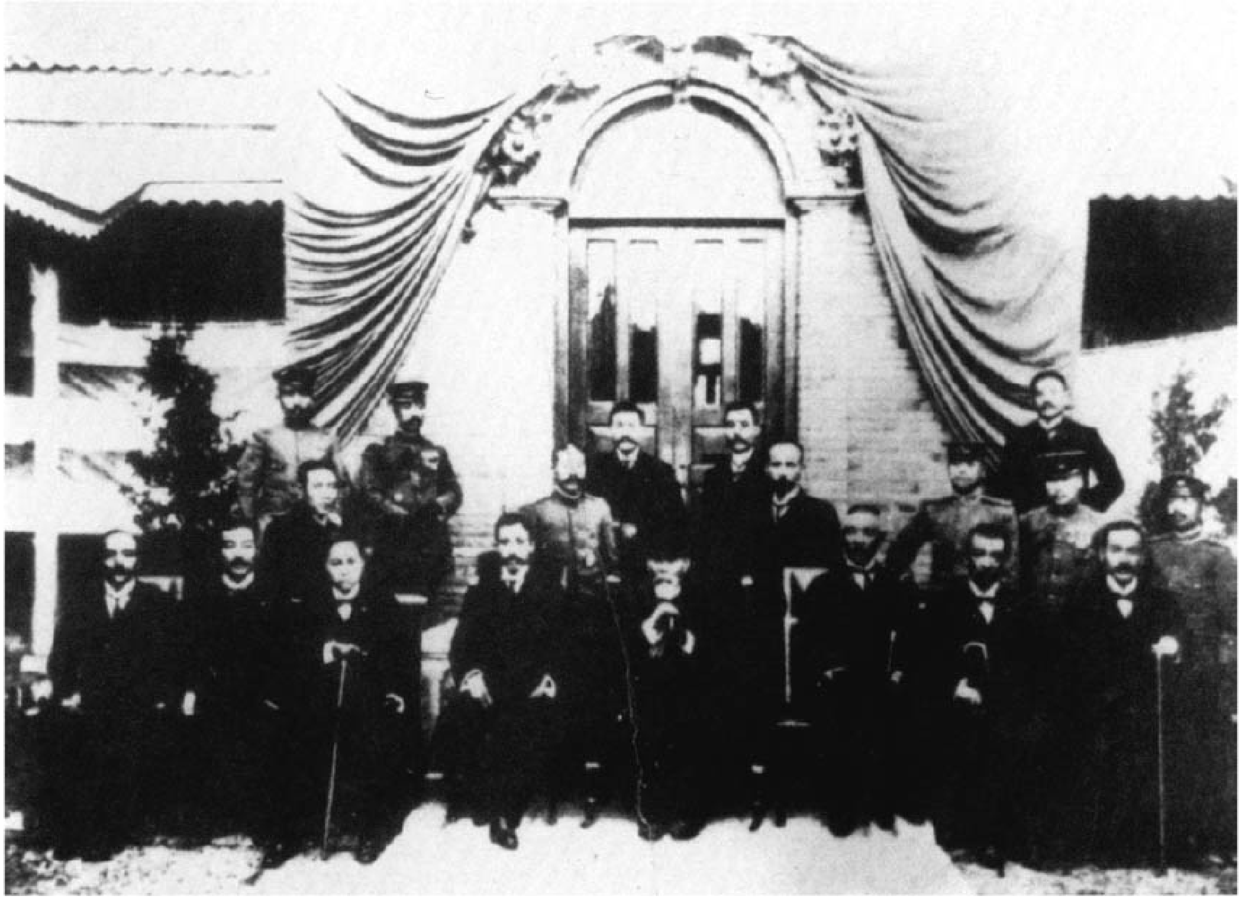

[illegible]

[illegible][27]

[illegible]

[illegible]

[illegible]

[illegible]

[illegible]

[illegible][28][illegible]

[illegible][29][illegible][30][illegible]

[illegible]

[illegible]

[illegible]

[illegible]

[illegible]

[illegible]……[illegible]

[illegible][31][illegible]

[illegible]

[illegible]

[illegible]

[illegible]

[illegible]

[illegible]

[illegible][32][illegible]

[illegible]

[illegible]

[illegible]

[illegible]

[illegible]

[illegible]

[illegible]

[illegible]

[illegible][33][illegible]

[illegible]

[illegible]

[illegible]

[illegible]

[illegible]

[illegible]

[illegible]

[illegible]

[illegible]

[illegible]

[illegible]

[illegible]

[illegible]

[illegible]

[illegible]

[illegible]

---

1. [illegible]11[illegible]

2. [illegible]15[illegible]

3. [illegible]

4. [illegible]100[illegible]

5. [illegible]12[illegible]

6. [illegible]

7. [illegible]

8. [illegible]

9. [illegible]

10. [illegible]

11. [illegible]

12. [illegible]

13. [illegible]

14. [illegible]

15. [illegible]

16. [illegible]

17. [illegible]

18. [illegible]

19. [illegible]

20. [illegible]

21. [illegible]

22. [illegible]

23. [illegible]—[illegible]

24. [illegible]

25. [illegible]

26. [illegible]

27. [illegible]

28. [illegible]

29. [illegible]Deutsch[illegible]

30. [illegible]Russia[illegible]

31. [illegible]

32. [illegible]

33. [illegible]

[illegible]

[illegible]

[illegible]

[illegible]

[illegible]

[illegible]

[illegible][1][illegible][2][illegible]

[illegible][3][illegible][4][illegible][5][illegible]

[illegible]NHK[illegible][6][illegible][7][illegible][8][illegible]

[illegible]

[illegible]

[illegible]——[illegible]

[illegible]

[illegible]

[illegible]

[illegible][9][illegible][10][illegible]

[illegible]

[illegible]

[illegible]

[illegible]——[illegible][11][illegible][12][illegible][13]

[illegible]

[illegible]

[illegible]

[illegible]

[illegible]——[illegible]

[illegible]

[illegible][14]

[illegible]

[illegible]

[illegible]

[illegible]

[illegible][15][illegible]

——

——[16]

Yiyo Ekiyaku

——[17]

[illegible]

[illegible]

[illegible]

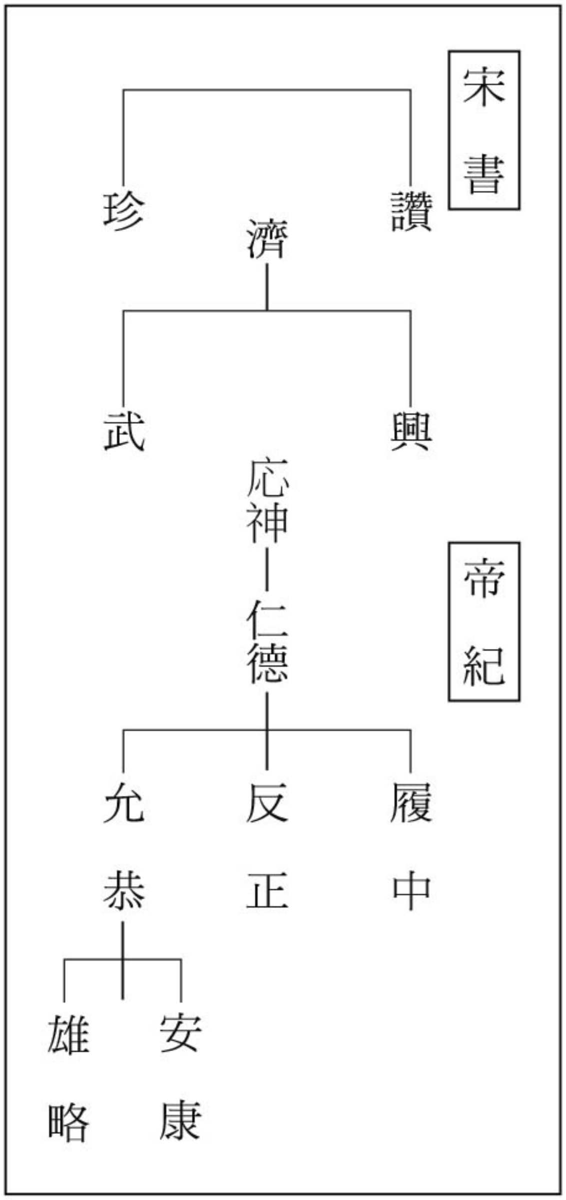
宋書
讃
珍
濟
興
武
帝紀
応神
仁德
履中
反正
允恭
安康
雄略

[illegible]

[illegible]

[illegible]

[illegible]

[illegible]

[illegible]

[illegible]

[illegible]

[illegible]

[illegible]

[illegible]

[illegible]

[illegible]

[illegible]

[illegible]

[illegible]

[illegible]

[illegible]

[illegible]

[illegible]

[illegible]

[illegible]——[illegible]

[illegible]—[illegible]

[illegible]——[illegible]

[illegible]

[illegible][18][illegible]

[illegible]——[illegible]

[illegible]

[illegible]

[illegible]

[illegible]

[illegible]

[illegible]

[illegible]

[illegible]——[illegible]

[illegible]

[illegible]

[illegible]

[illegible]

[illegible]

[illegible]——[illegible]

[illegible]—[illegible]

[illegible]

[illegible]

[illegible]

帝廣在位十三年

[illegible] [illegible]

[illegible]——[illegible]

[illegible]

[illegible]

[illegible]

[illegible]NHK[illegible]NHK[illegible]
——[illegible]——[illegible]——[illegible][19][illegible][20]

[illegible]

[illegible]

[illegible]

[illegible]——[illegible]——[illegible]

[illegible]

[illegible]

[illegible]

[illegible]

[illegible]

[illegible]

[illegible]

[illegible]

[illegible]

[illegible]

[illegible]

[illegible]

[illegible]

[illegible]

[illegible][21][illegible][22][illegible]

[illegible]

[illegible][23][illegible][24][illegible][25][illegible]

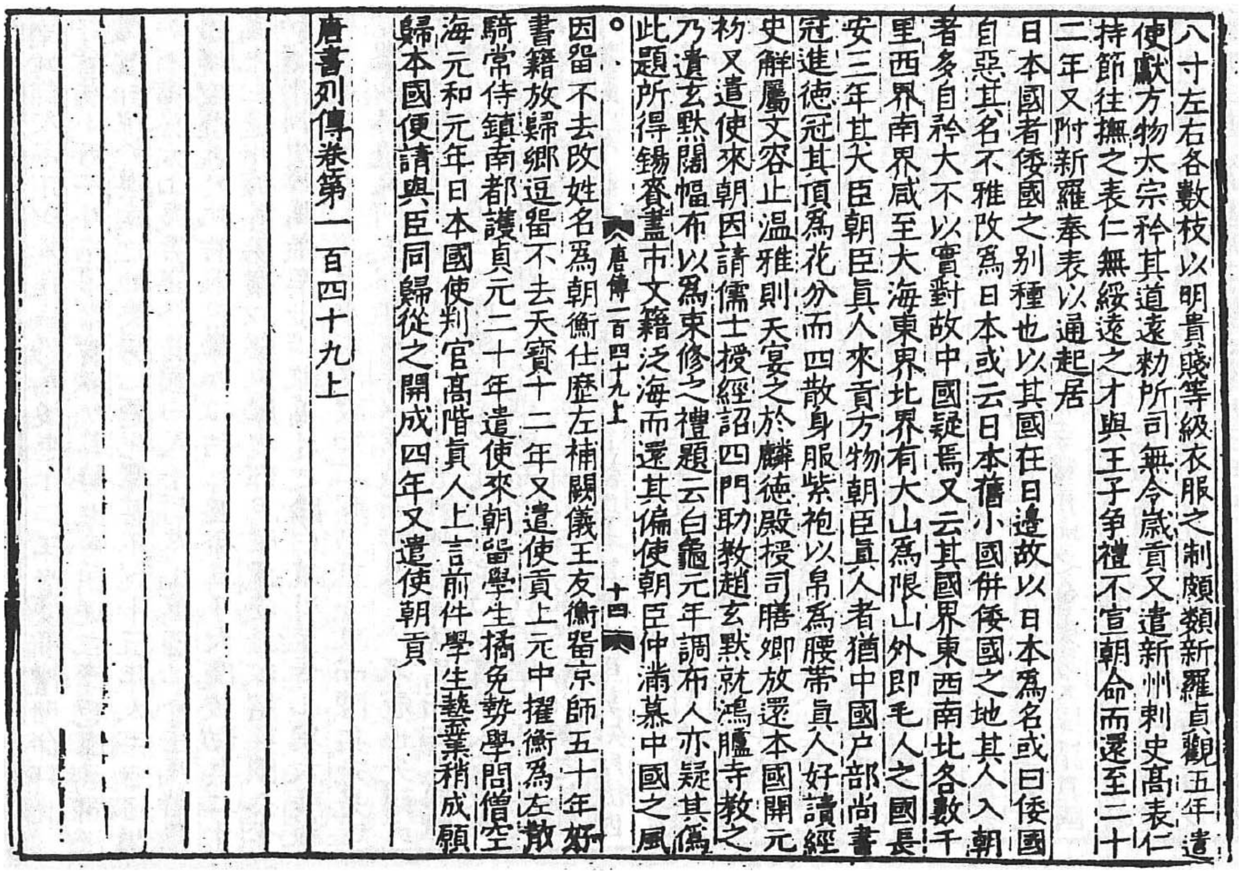
八寸左右各數枝以明貴賤等級衣服之制頗類新羅貞觀五年遣
使獻方物太宗矜其道遠勑所司無令歲貢又遣新州刺史高表仁
持節往撫之表仁無綏遠之才與王子爭禮不宣朝命而還至二十
二年又附新羅奉表以通起居
日本國者倭國之別種也以其國在日邊故以日本爲名或曰倭國
自惡其名不雅改爲日本或云日本舊小國併倭國之地其人入朝
者多自矜大不以實對故中國疑焉又云其國界東西南北各數千
里西界南界咸至大海東界北界有大山爲限山外即毛人之國長
安三年其大臣朝臣真人來貢方物朝臣真人者猶中國戶部尚書
冠進德冠其頂爲花分而四散身服紫袍以帛爲腰帶真人好讀經
史解屬文容止溫雅則天宴之於麟德殿授司膳卿放還本國開元
初又遣使來朝因請儒士授經詔四門助教趙玄默就鴻臚寺教之
乃遺玄默闊幅布以爲束修之禮題云白龜元年調布人亦疑其僞
此題所得錫賚盡市文籍泛海而還其偏使朝臣仲滿慕中國之風

○唐傳一百四十九上　十四

因留不去改姓名爲朝衡仕歷左補闕儀王友衡留京師五十年好
書籍放歸鄉逗留不去天寶十二年又遣使貢上元中擢衡爲左散
騎常侍鎮南都護貞元二十年遣使來朝留學生橘免勢學問僧空
海元和元年日本國使判官高階真人上言前件學生藝業稍成願
歸本國便請與臣同歸從之開成四年又遣使朝貢

唐書列傳卷第一百四十九上

[illegible]

[illegible]——[illegible][26][illegible]——[illegible]

[illegible]

[illegible]

[illegible]

[illegible]——[illegible][27]

[illegible][28][illegible]

[illegible]——[illegible]

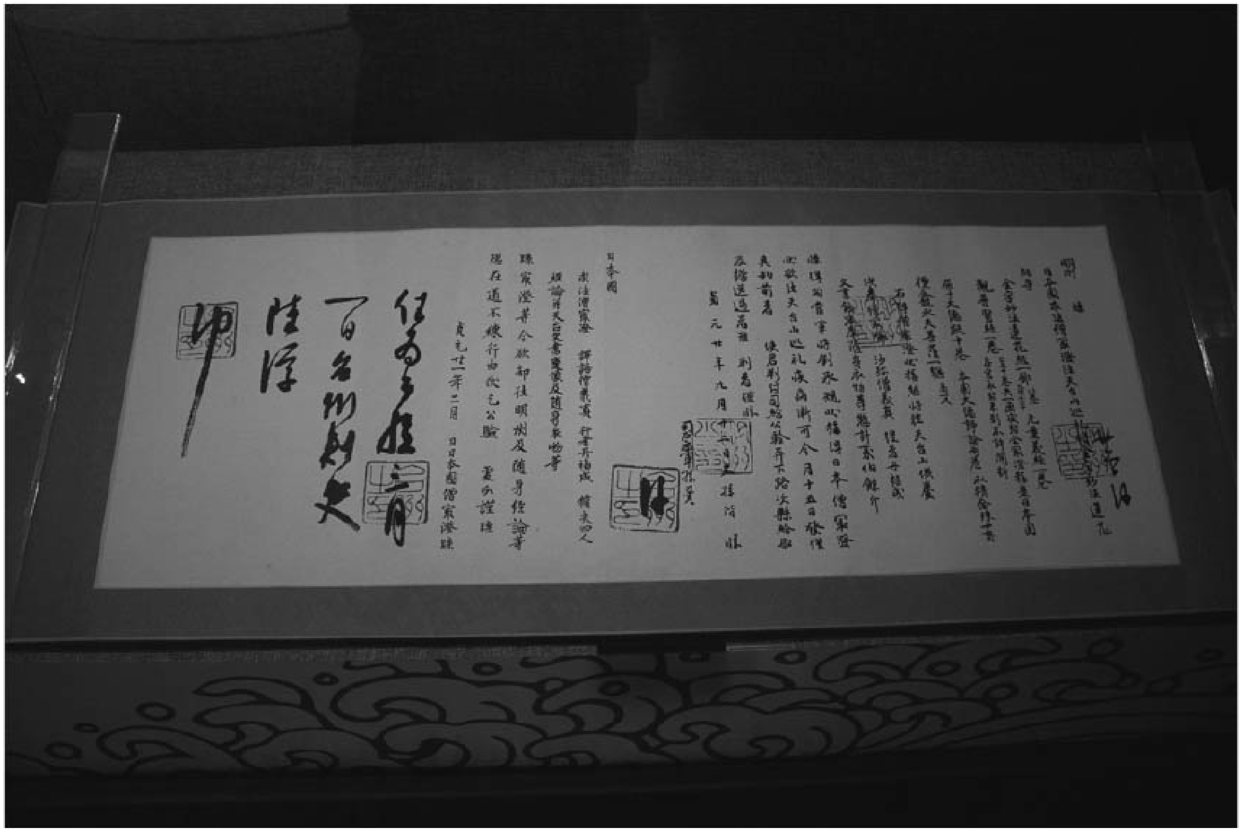

[illegible]

[illegible]

[illegible]

[illegible][30]

[illegible]——[illegible][31][illegible]

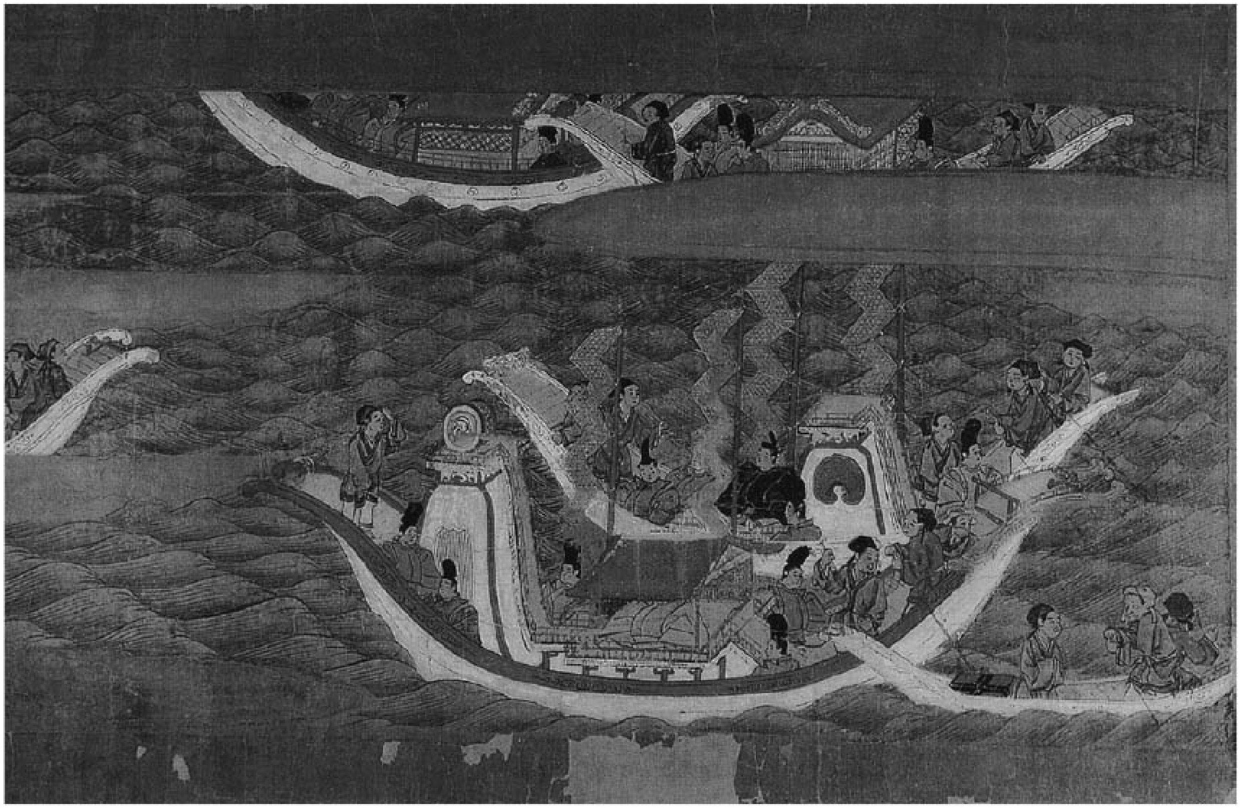

[illegible]

[illegible]

[illegible]

[illegible]

[illegible][32][illegible]——[illegible][33][illegible]

[illegible]

[illegible]

[illegible][34][illegible]……[illegible]

[illegible][35][illegible]

[illegible]

[illegible]

[illegible][37][illegible]

[illegible][38][illegible]

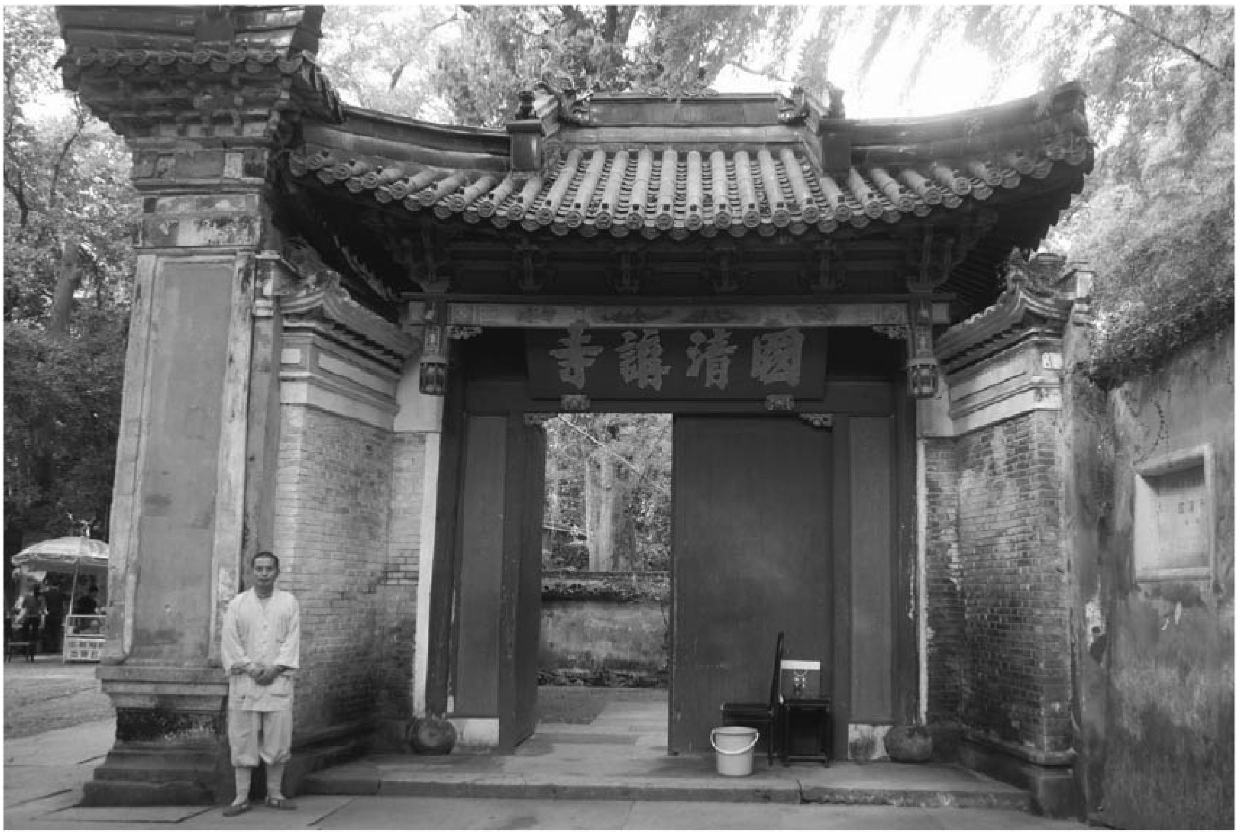

[illegible]

[illegible][39][illegible]

[illegible]

[illegible][40][illegible]

[illegible]

[illegible]

[illegible]

[illegible]——[illegible]

[illegible]——[illegible][41][illegible]——[illegible]

[illegible]……[illegible]

[illegible]

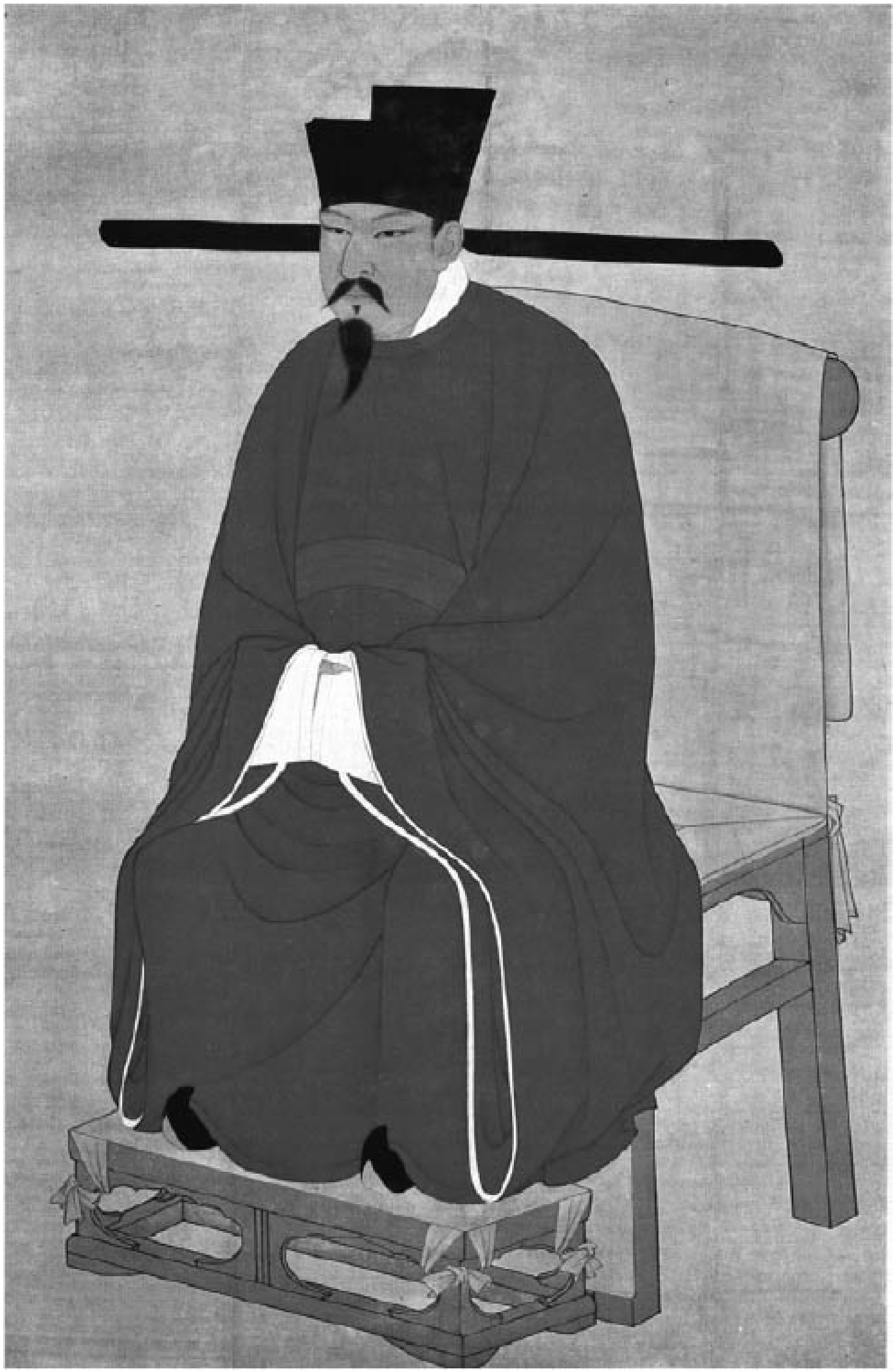

[illegible]

[illegible] KARAMONO [illegible]

[illegible] [42] [illegible]

[illegible]

[illegible]

[illegible]

[illegible] — [illegible]

[illegible]

[illegible]

[illegible]

[illegible]

[illegible]

[illegible]

[illegible]

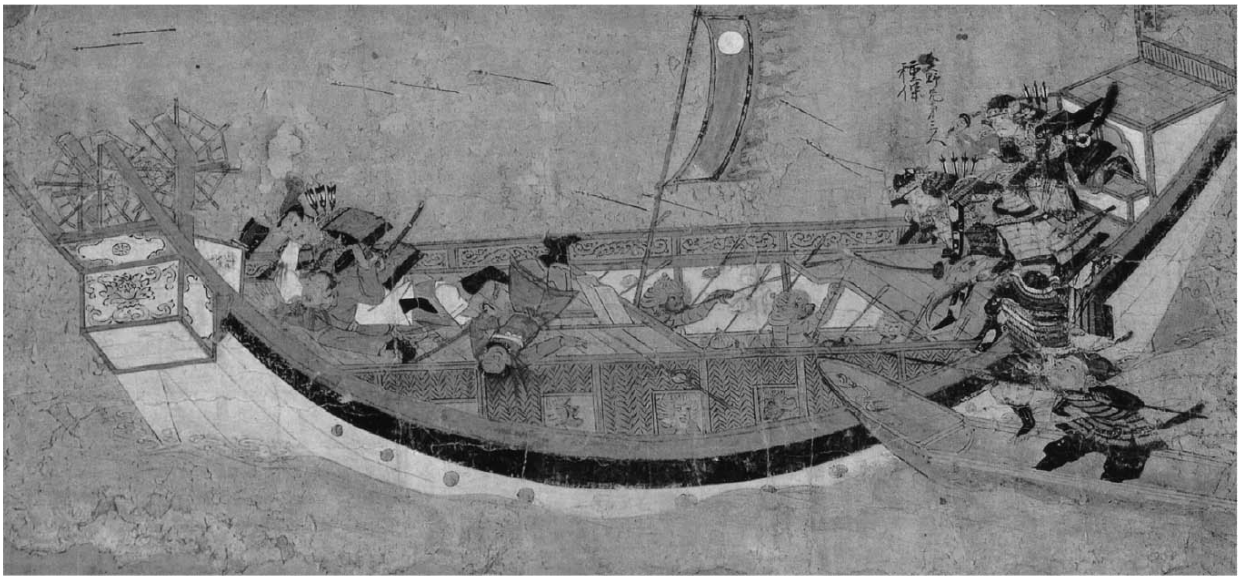

[illegible]

[illegible]

[illegible]——[illegible][43][illegible]——[illegible][44][illegible]

[illegible]

[illegible]

[illegible]

建長興國禪寺

[illegible]—[illegible]—[illegible]—[illegible]

[illegible]

[illegible][45][illegible]

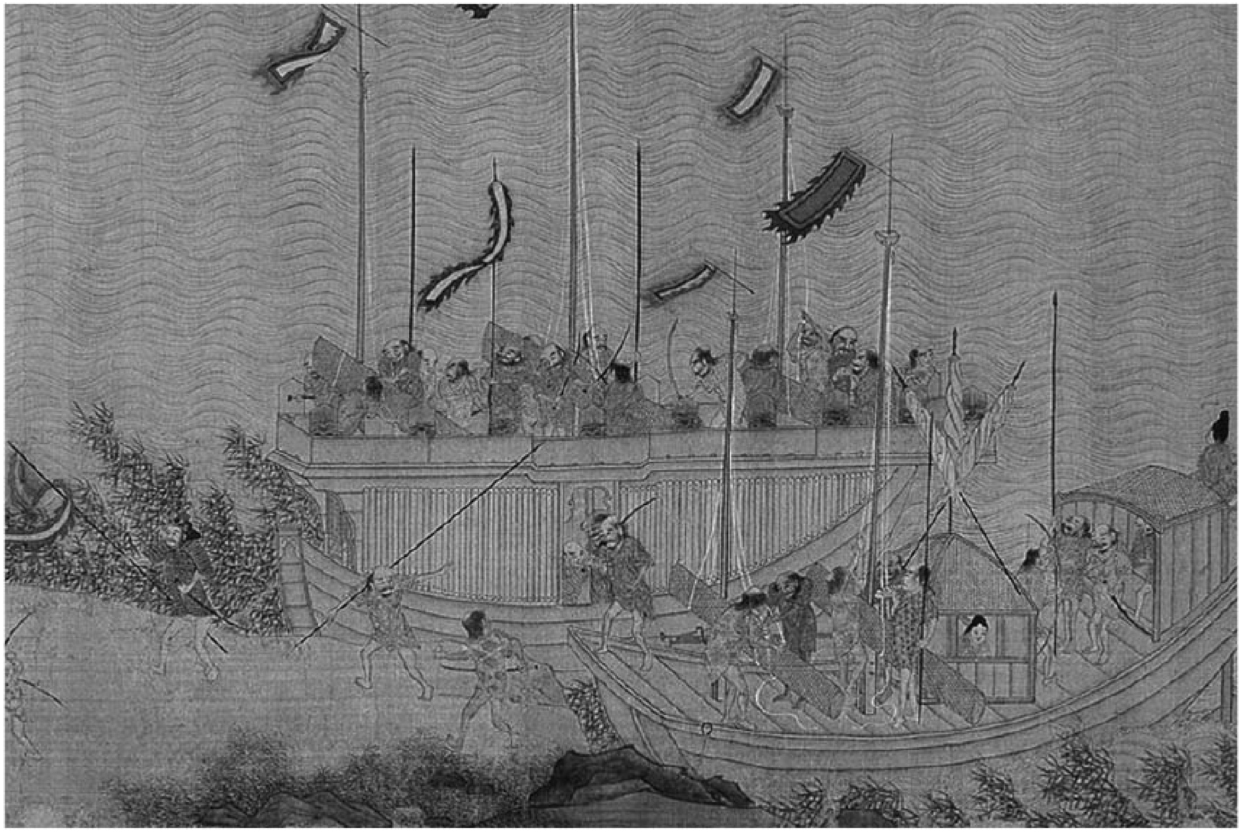

[illegible]

[illegible]—[illegible]—[illegible]

[illegible]

[illegible]

[illegible]——[illegible][49][illegible]

[illegible]

[illegible]

[illegible]

[illegible]——[illegible]

[illegible]

[illegible]——[illegible][50]。

[illegible]

[illegible]

[illegible]

[illegible]

[illegible]

[illegible]

[illegible][51][illegible]

[illegible]Armistice[illegible]Armistice[illegible]

[illegible]——[illegible][52][illegible]

[illegible][53][illegible]

[illegible][54][illegible]——[illegible]

[illegible]

[illegible]

[illegible]

[illegible]

帝國海軍大勝利

[57] B5

[illegible]

[illegible]—[illegible]

[illegible]

[illegible]

[illegible]

[illegible]GHQ[illegible]

[illegible]
——[illegible]

[illegible]

[illegible]

[illegible]

[illegible]——[illegible]

[illegible]

[illegible]

[illegible]

[illegible][59][illegible][60][illegible]

[illegible][61][illegible]——[illegible][62][illegible][63][illegible]——[illegible][64][illegible]

[illegible]

[illegible]

[illegible][65]

[illegible]

[illegible] [illegible]

[illegible]—[illegible][66][illegible]

[illegible]

[illegible]

[illegible]

[illegible]

[illegible]KARA[illegible]MOROKOSHI[illegible]

[illegible]——[illegible]

[illegible]CHINA[illegible]——CHIN[illegible]CHINA[illegible]SHIN[illegible]Cina-Sthana[illegible]

---

1. [illegible]

2. [illegible]

3. [illegible]

4. [illegible]

5. [illegible]

6. [illegible]NHK [illegible]

7. [illegible]

8. [illegible]

9. [illegible]

10. [illegible]

11. [illegible]—[illegible]

12. [illegible]

13. □□□□□□□□□□□□□□□□□□□□□□□□□□□□

14. □□□□□□□□□□□□□□□□□□□□□□□□□□□□□□□□□

15. □□□□□□□□□□□□□□□□□□□□□□□□□

16. □□□□□□□□□□□□□—□□□□□□□□□□□□□□□□□□□□□□□

17. □□□□□□□□□□□□□□□□□□□□□□—□□□□□□□□□□□□□□□□□□□□□□□□

18. □□□□□□□□□□□□□

19. □□□□□□□□□□□□□□□□□□□□□□—□□□□□□□□□□□□□□□□□□□□□□□
□□

20. □□

21. □□□□□□□□□□□□□□□□□□□□

22. □□
□□□□□□□□□□□□□□□□□□□□□□□□

23. □□□□□□□□□□□□□□□□□□□□□□□

24. □□□□□□□□□□□□□□□□□□□□□□□□□□□□□□□□□□□□

25. □□□□□□□□□□□□□□□□□□□□□□□□□□□

26. □□□—□□□□□□□□□□□□□□□□□□□□□□□

27. □□□□□□□□□□□□□□□□□□□□□□□□□□

28. □□□□□□□□□□□□□□□□□□□□□□□

29. □□□□□□□□□□□□□□□□□□□□□□□□□□□□□□□□□□□□□□□

30. □□□□□□□□□□□□□□□□□□□□□□□□

31. □□□□—□□□□□□□□□□□□□□□□□□□□

32. [illegible]

33. [illegible]—[illegible]

34. [illegible]

35. [illegible]

36. [illegible]–[illegible]

37. [illegible]

38. [illegible]

39. [illegible]—[illegible]

40. [illegible]

41. [illegible]—[illegible]

42. [illegible]

43. [illegible]—[illegible]

44. [illegible]—[illegible]

45. [illegible]

46. [illegible]

47. [illegible]

48. [illegible]—[illegible]

49. [illegible]—[illegible]

50. [illegible]—[illegible] [illegible]

51. [illegible]

52. [illegible]

53. [illegible]

54. [illegible]

55. [illegible]

56. [illegible]

57. [illegible]

58. [illegible]

59. [illegible]

60. [illegible]Editor School[illegible]

61. [illegible]

62. [illegible]—[illegible]NHK[illegible]chuugoku soft plan[illegible]

63. [illegible]

64. [illegible]—[illegible]NHK[illegible]

65. [illegible]

66. [illegible]‒[illegible]

John King Fairbank

The Cambridge History of China

[1]

[2]

[3]

[illegible]

[illegible]

[illegible]

[illegible]

[illegible]

[illegible]

[illegible]

[illegible]

[illegible]

[illegible]

[illegible]

[illegible]Oriental[illegible]

[illegible]

[illegible]

[illegible]

[illegible]

[illegible]

[illegible]

[illegible]

[illegible]

[illegible]

---

1. [illegible]—[illegible]—[illegible]

2. [illegible]1—[illegible]—[illegible]2—[illegible]—[illegible]3—[illegible]4—[illegible]5—[illegible]

3. [illegible]

[illegible]

[illegible]nanshoumai[illegible]nashime[illegible]

[illegible]

[illegible]——[illegible]——[illegible]

[illegible]ONO Imoko[illegible]

[illegible]

[illegible]MINABUCHI no Shouan[illegible]

[illegible]

[illegible]AYAHITO[illegible]

[illegible]INUGAMI no Mitasuki[illegible]

[illegible]

[illegible]

[illegible]TAKAMUKOUNO Kuromaro[illegible]─[illegible]

[illegible]

[illegible]

[illegible]KIBI no Makibi[illegible]─[illegible]

[illegible]

[illegible]

[illegible]GENBOU[illegible]─[illegible]

[illegible]

[illegible]

[illegible]GANJIN[illegible]─[illegible]

[illegible]

[illegible]

[illegible]

[illegible]ABE no Nakamaro[illegible]–[illegible]

[illegible]

[illegible]

[illegible]ENNIN[illegible]–[illegible]

[illegible]

[illegible]

[illegible]ENCHI[illegible]–[illegible]

[illegible]

[illegible]

[illegible]

[illegible]

[illegible]

[illegible]CHOUNEN[illegible]─[illegible]

[illegible]

[illegible]

[illegible]JAKUSHOU[illegible]─[illegible]

[illegible]

[illegible]

[illegible]JOUJIN[illegible]─[illegible]

[illegible]

[illegible]

[illegible]CHOUGEN[illegible]─[illegible]

[illegible]

[illegible]

[illegible]EISAI[illegible]YOUSAI[illegible]─[illegible]

[illegible]

[illegible]

[illegible]DOUGEN[illegible]─[illegible]

[illegible]

[illegible]

[illegible]RANKEI Doryu[illegible]─[illegible]

[illegible]

[illegible]MUGAKU Sogen[illegible]

[illegible]

[illegible]

[illegible]

[illegible]

[illegible]

[illegible]ISSAN Ichinei[illegible]

[illegible]

[illegible]

[illegible]CHUUGAN Engetsu[illegible]

[illegible]

[illegible]

[illegible]

[illegible]Sesshu[illegible]─[illegible]

[illegible]

[illegible]

[illegible]

[illegible]

[illegible]

[illegible]─[illegible]

[illegible]

[illegible]

[illegible]INGENRyuki[illegible]─[illegible]

[illegible]

[illegible]

[illegible]─[illegible]

[illegible]

[illegible]

[illegible]NOGUNI Ukan[illegible]

[illegible]

[illegible]Ryukyuimo[illegible]

[illegible]─[illegible]

[illegible]

[illegible]

[illegible]

[illegible]─[illegible]

[illegible]

[illegible]

[illegible]TAKASUGI Shinsaku[illegible]─[illegible]

[illegible]

[illegible]

[illegible]MIYAZAKI Torazo[illegible]─[illegible]

[illegible]

[illegible]

[illegible]UCHIYAMA Ganzo[illegible]–[illegible]

[illegible]

[illegible]——[illegible]

[illegible]–[illegible]

[illegible]

[illegible]Q[illegible]

[illegible]–[illegible]

[illegible]

[illegible]

[illegible]–[illegible]

[illegible]

[illegible]

[illegible]—[illegible]

[illegible]

[illegible]——[illegible]

[illegible]—[illegible]

[illegible]

[illegible]

[illegible]—[illegible]

[illegible]

[illegible]

[illegible]—[illegible]

[illegible]

[illegible]

[illegible]—[illegible]

[illegible]

[illegible]—[illegible]

[illegible]

[illegible]

[illegible]

[illegible]——[illegible]◎[illegible]

[illegible]

[illegible]

[illegible]——[illegible]

[illegible]

[illegible]

[illegible]

[illegible]——[illegible]

[illegible]

[illegible]

[illegible]

[illegible]

[illegible]

[illegible]

[illegible]

[illegible]

[illegible]
[illegible]

[illegible]
[illegible]

[illegible]

[illegible]
[illegible]

[illegible]
[illegible]

[illegible]

[illegible]
[illegible]

[illegible]
[illegible]

[illegible]

[illegible]
[illegible]

[illegible]A. [illegible]——[illegible]
B. [illegible]——[illegible]
C. [illegible]——[illegible]2[illegible]

A[illegible]B[illegible]C[illegible]
[illegible]

[illegible]

[illegible]–[illegible]–[illegible]

[illegible]
[illegible]

[illegible]

[illegible]
[illegible]

[illegible]
[illegible]

[illegible]1[illegible]
[illegible]

[illegible]

[illegible]
[illegible]

[illegible]——[illegible]
[illegible]

[illegible]

[illegible]

[illegible]

[illegible]——[illegible]

[illegible]——[illegible]

[illegible]

[illegible]

[illegible]

[illegible]

[illegible]

[illegible]

[illegible]

[illegible]

[illegible]

[illegible]

[illegible]——[illegible]

[illegible]

[illegible]

[illegible]

[illegible]

[illegible]

[illegible]
[illegible]

[illegible]

[illegible]——[illegible]
[illegible]

[illegible]
[illegible]

[illegible]◎[illegible]

[illegible]

[illegible]
[illegible]

[illegible]
[illegible]

[illegible]

[illegible]

[illegible]

[illegible]——[illegible]

[illegible]

[illegible]

[illegible]

[illegible]

[illegible]

[illegible]

[illegible]

[illegible]

[illegible]

[illegible]

[illegible]——[illegible]

[illegible]Narezushi[illegible]

[illegible]——[illegible]

[illegible]DNA[illegible]

[illegible]——[illegible]

[illegible]

[illegible]

[illegible]

[illegible]

[illegible]

[illegible]

[illegible]——[illegible]

[illegible]

[illegible]

[illegible]

[illegible]meshi meshi[illegible]meshi meshi shin jou[illegible]

——

◎

Maurice Frydman

Chinese Lineage and Society: Fukien and Kwangtung

——

——

——

[illegible]——[illegible]

[illegible]——[illegible]

[illegible]——[illegible]

[illegible]

[illegible]——[illegible]

[illegible]Margery Wolf[illegible]——[illegible]*The House of Lim: A Study of a Chinese Farm Family*[illegible]

[illegible]——[illegible]

[illegible]

[illegible]Ⅱ——[illegible]

[illegible]——[illegible]◎[illegible]

[illegible]George Macartney[illegible]*The Journal of the Embassy to China in 1792,1793,1794*[illegible]

[illegible]——[illegible]

[illegible]

[illegible]

[illegible]Marco Polo[illegible]*The Travels of Marco Polo*[illegible]

□A.G. Frank□□□□□□□□□——□□□*ReOrient: Global Economy in the Asian Age*□

□□□□□□□□□□□□◎□□

□□□□

□□□□□□□□□□□□□□□□□□□□□□□□□□□□□□□□□12□□□□□□□□□□□□

□□□□□□□□□□□□□□□□□——□□□□□□□□□□□□□□□□□□□□

□□□□□□□□□□□□□□□□□□□□□□□□□□□□□□□□□

□□□□□□□□□□□□□□□□100□□□□□□□□□□□□□□□□

□□□□□□□□□□□□□□□□□□□□□□□□□□□□□□□□

□Allen S. Whiting□□□□□□□□□□□□□□□□□□□□□□□□□□□□□□□□□□□□□*China Eyes Japan*□

□□□□□□□□□□□□□□□□□□□□□□□□□□□□□□□□□□□□□□

□□□□□□□□□□□□□□□□□□□□——□□□□□□□□□□□□□□□□□□□□□□□□□□□□□□□□□

□□□□

□□□□□□□□□□□□□□□□□□□□□□□□□□□□□□□□□

□□□□□□□□□□□□□□□□□□□□□□□□□□□□□□□□□□□□

□□□□□□□□□□□□□□□□□□□□□□□□□□□□□□□□

□□□□□□□□□□□□□□□□□□□□□□□□□□□□□□□□

[illegible]

[illegible]◎[illegible]

[illegible]

[illegible]

[illegible]——[illegible]

[illegible]

[illegible]

[illegible]

[illegible]

[illegible]

[illegible]

[illegible]

[illegible]——[illegible]

[illegible]

[illegible]——[illegible]

[illegible]——[illegible]

[illegible]

[illegible]——[illegible]

[illegible]

[illegible]

[illegible]

[illegible]——[illegible]

[illegible] [illegible]——[illegible]

[illegible]——[illegible]

[illegible]

[illegible]

[illegible]

[illegible]——[illegible]

[illegible]

[illegible]

[illegible]

[illegible]——[illegible]

[illegible]

[illegible]

[illegible]——[illegible]

[illegible]——[illegible]

[illegible]

[illegible]——[illegible]

[illegible]——[illegible]

[illegible]

[illegible]

[illegible]——[illegible]

[illegible]——[illegible]

[illegible]——[illegible] [illegible]

[illegible]

[illegible]

[illegible]

[illegible]

[illegible]

[illegible]NHK[illegible]NHK promotion[illegible]——[illegible]NHK[illegible]

[illegible]

[illegible]

[illegible]

[illegible]

[illegible]

[illegible]

[illegible]

[illegible]

[illegible]

[illegible]

[illegible]

[illegible]

[illegible]

[illegible]

[illegible]

[illegible]

[illegible]

[illegible]

[illegible]

[illegible]

[illegible]

[illegible]

[illegible]

[illegible]

[illegible]

[illegible]

[illegible]

[illegible]

[illegible]

[illegible]

[illegible]

[illegible]

[illegible]

[illegible]

[illegible]

[illegible]

[illegible]

[illegible]

[illegible]

[illegible]

[illegible]

[illegible]

[illegible]

[illegible]

[illegible]

[illegible]

[illegible]

[illegible]

[illegible]

[illegible]

[illegible]

[illegible]

[illegible]

[illegible]

[illegible]

[illegible]

[illegible]

[illegible]

[illegible]

[illegible]

[illegible]

[illegible]

[illegible]

[illegible]

[illegible]

[illegible]

[illegible]

[illegible]

[illegible]

[illegible]

[illegible]

[illegible]

[illegible]

[illegible]

[illegible]

[illegible]

[illegible]

[illegible]

[illegible]

[illegible]

[illegible]

[illegible]

[illegible]

[illegible]

[illegible]

[illegible]

[illegible]

[illegible]

[illegible]

[illegible]

[illegible]

[illegible]

[illegible]

[illegible]

[illegible]

[illegible]

[illegible]

[illegible]

[illegible]

[illegible]

[illegible]

[illegible]

[illegible]

[illegible]

[illegible]

[illegible]

[illegible]

[illegible]

[illegible]

[illegible]

[illegible]

[illegible]

[illegible]

[illegible]

[illegible]

[illegible]

[illegible]

[illegible]

[illegible]

[illegible]

[illegible]

[illegible]

[illegible]

[illegible]

[illegible]

[illegible]

[illegible]

[illegible]

[illegible]

[illegible]

[illegible]

[illegible]

[illegible]

[illegible]

[illegible]

[illegible]

[illegible]

[illegible]

[illegible]

[illegible]

[illegible]

[illegible]

[illegible]

[illegible]

[illegible]

[illegible]……[illegible]

[illegible]

[illegible]

[illegible]

[illegible]

[illegible]

[illegible]

[illegible]

[illegible]

[illegible]

[illegible]

[illegible]

[illegible]

[illegible]

[illegible]

[illegible]

[illegible]

[illegible]

[illegible]

[illegible]

[illegible]

[illegible]

[illegible]

[illegible]

[illegible]

[illegible]

[illegible]

[illegible]

[illegible]

[illegible]

[illegible]

[illegible]

[illegible]

[illegible]

[illegible]

[illegible]

[illegible]

[illegible]

[illegible]

[illegible]

[illegible]

[illegible]

[illegible]

[illegible]

[illegible]

[illegible]

[illegible]

[illegible]

[illegible]

[illegible]

[illegible]

[illegible]

[illegible]

[illegible]

[illegible]

[illegible]

[illegible]

[illegible]

[illegible]

[illegible]

[illegible]

[illegible]

[illegible]

[illegible]

[illegible]

[illegible]

[illegible]

[illegible]

[illegible]

[illegible]

[illegible]

[illegible]

[illegible]

[illegible]

[illegible]

[illegible]

[illegible]

[illegible]

[illegible]

[illegible]

[illegible]

[illegible]

[illegible]

[illegible]

[illegible]

[illegible]

[illegible]

[illegible]

[illegible]

[illegible]

[illegible]

[illegible]

[illegible]

[illegible]

[illegible]

[illegible]

[illegible]

[illegible]

[illegible]

[illegible]

[illegible]

[illegible]

[illegible]

[illegible]

[illegible]

[illegible]

[illegible]

[illegible]

[illegible]

[illegible]

[illegible]

[illegible]

[illegible]

[illegible]

[illegible]

[illegible]

[illegible]

[illegible]

[illegible]

[illegible]

[illegible]

[illegible]

[illegible]

[illegible]

[illegible]

[illegible]

[illegible]

[illegible]

[illegible]

[illegible]

[illegible]

[illegible]

[illegible]

[illegible]

[illegible]

[illegible]

[illegible]

[illegible]

[illegible]

[illegible]

[illegible]

[illegible]

[illegible]

[illegible]

[illegible]

[illegible]

[illegible]

[illegible]

[illegible]

[illegible]

[illegible]

[illegible]

[illegible]

[illegible]

[illegible]

[illegible]

[illegible]

[illegible]

[illegible]

[illegible]

[illegible]

[illegible]

[illegible]

[illegible]

[illegible]

[illegible]

[illegible]

[illegible]

[illegible]

[illegible]

[illegible]

[illegible]

[illegible]

[illegible]

[illegible]

[illegible]

[illegible]

[illegible]

[illegible]

[illegible]

[illegible]

[illegible]

[illegible]

[illegible]

[illegible]

[illegible]

[illegible]

[illegible]

[illegible]

[illegible]

[illegible]

[illegible]

[illegible]

[illegible]

[illegible]

[illegible]

[illegible]

[illegible]

[illegible]

[illegible]

[illegible]

[illegible]

[illegible]

[illegible]

[illegible]

[illegible]

[illegible]

[illegible]

[illegible]

[illegible]

[illegible]

[illegible]

[illegible]

[illegible]

[illegible]

[illegible]

[illegible]

[illegible]

[illegible]

[illegible]

[illegible]

[illegible]

[illegible]

[illegible]

[illegible]

[illegible]

[illegible]

[illegible]

[illegible]

[illegible]

[illegible]

[illegible]

[illegible]

[illegible]

[illegible]

[illegible]

[illegible]

[illegible]

[illegible]

[illegible]

[illegible]

[illegible]

[illegible]

[illegible]

[illegible]

[illegible]

[illegible]

[illegible]

[illegible]

[illegible]

[illegible]

[illegible]

[illegible]

[illegible]

[illegible]

[illegible]

[illegible]

[illegible]

[illegible]

[illegible]

[illegible]

[illegible]

[illegible]

[illegible]

[illegible]

[illegible]

[illegible]

[illegible]

[illegible]

[illegible]

[illegible]

[illegible]

[illegible]

[illegible]

[illegible]

[illegible]

[illegible]

[illegible]

[illegible]

[illegible]

[illegible]

[illegible]

[illegible]

[illegible]

[illegible]

[illegible]

[illegible]

[illegible]

[illegible]

[illegible]

[illegible]

[illegible]

[illegible]

[illegible]

[illegible]

[illegible]

[illegible]

[illegible]

[illegible]

[illegible]

[illegible]

[illegible]

[illegible]

[illegible]

[illegible]

[illegible]

[illegible]

[illegible]

[illegible]

[illegible]

[illegible]

[illegible]

[illegible]

[illegible]

[illegible]

[illegible]

[illegible]

[illegible]

[illegible]

[illegible]

[illegible]

[illegible]

[illegible]

[illegible]

[illegible]

[illegible]

[illegible]

[illegible]

[illegible]

[illegible]

[illegible]

[illegible]

[illegible]

[illegible]

[illegible]

[illegible]

[illegible]

[illegible]

[illegible]

[illegible]

[illegible]

[illegible]

[illegible]

[illegible]

[illegible]

[illegible]

[illegible]

[illegible]

[illegible]

[illegible]

[illegible]

[illegible]

[illegible]

[illegible]

[illegible]

[illegible]

[illegible]

[illegible]

[illegible]

[illegible]

[illegible]

[illegible]

[illegible]

[illegible]

[illegible]

[illegible]

[illegible]

[illegible]

[illegible]

[illegible]

[illegible]

[illegible]

[illegible]

[illegible]

[illegible]

[illegible]

[illegible]

[illegible]

[illegible]

[illegible]

[illegible]

[illegible]

[illegible]

[illegible]

[illegible]

[illegible]

[illegible]

[illegible]

[illegible]

[illegible]

[illegible]

[illegible]

[illegible]

[illegible]

[illegible]

[illegible]

[illegible]

[illegible]

[illegible]

[illegible]

[illegible]

[illegible]

[illegible]

[illegible]

[illegible]

[illegible]

[illegible]

[illegible]

[illegible]

[illegible]

[illegible]

[illegible]

[illegible]

[illegible]

[illegible]

[illegible]

[illegible]

[illegible]

[illegible]

[illegible]

[illegible]

[illegible]

[illegible]

[illegible]

[illegible]

[illegible]

[illegible]

[illegible]

[illegible]

[illegible]

[illegible]

[illegible]

[illegible]

[illegible]

[illegible]

[illegible]

[illegible]

[illegible]

[illegible]

[illegible]

[illegible]

[illegible]

[illegible]

[illegible]

[illegible]

[illegible]

[illegible]

[illegible]

[illegible]

[illegible]

[illegible]

[illegible]

[illegible]

[illegible]

[illegible]

[illegible]

[illegible]

[illegible]

[illegible]

[illegible]

[illegible]

[illegible]

[illegible]

[illegible]

[illegible]

[illegible]

[illegible]

[illegible]

[illegible]

[illegible]

[illegible]

[illegible]

[illegible]

[illegible]

[illegible]

[illegible]

[illegible]

[illegible]

[illegible]

[illegible]

[illegible]

[illegible]

[illegible]

[illegible]

[illegible]

[illegible]

[illegible]

[illegible]

[illegible]

[illegible]

[illegible]

[illegible]

[illegible]

[illegible]

[illegible]

[illegible]

[illegible]

[illegible]

[illegible]

[illegible]

[illegible]

[illegible]

[illegible]

[illegible]

[illegible]

[illegible]

[illegible]

[illegible]

[illegible]

[illegible]

[illegible]

[illegible]

[illegible]

[illegible]

[illegible]

[illegible]

[illegible]

[illegible]

[illegible]

[illegible]

[illegible]

[illegible]

[illegible]

[illegible]

[illegible]

[illegible]

[illegible]

[illegible]

[illegible]

[illegible]

[illegible]

[illegible]

[illegible]

[illegible]

[illegible]

[illegible]

[illegible]

[illegible]

[illegible]

[illegible]

[illegible]

[illegible]

[illegible]

[illegible]

[illegible]

[illegible]

[illegible]

[illegible]

[illegible]

[illegible]

[illegible]

[illegible]

[illegible]

[illegible]

[illegible]

[illegible]

[illegible]

[illegible]

[illegible]

[illegible]

[illegible]

[illegible]

[illegible]

[illegible]

[illegible]

[illegible]

[illegible]

[illegible]

[illegible]

[illegible]

[illegible]

[illegible]

[illegible]

[illegible]

[illegible]

[illegible]

[illegible]

[illegible]

[illegible]

[illegible]

[illegible]

[illegible]

[illegible]

[illegible]

[illegible]

[illegible]

[illegible]

[illegible]

[illegible]

[illegible]

[illegible]

[illegible]

[illegible]

[illegible]

[illegible]

[illegible]

[illegible]

[illegible]

[illegible]

[illegible]

[illegible]

[illegible]

[illegible]

[illegible]

[illegible]

[illegible]

[illegible]

[illegible]

[illegible]

[illegible]

[illegible]

[illegible]

[illegible]

[illegible]

[illegible]

[illegible]

[illegible]

[illegible]

[illegible]

[illegible]

[illegible]

[illegible]

[illegible]

[illegible]

[illegible]

[illegible]

[illegible]

[illegible]

[illegible]

[illegible]

[illegible]

[illegible]

[illegible]

[illegible]

[illegible]

[illegible]

[illegible]

[illegible]

[illegible]

[illegible]

[illegible]

[illegible]

[illegible]

[illegible]

[illegible]

[illegible]

[illegible]

[illegible]

[illegible]

[illegible]

[illegible]

[illegible]

[illegible]

[illegible]

[illegible]

[illegible]

[illegible]

[illegible]

[illegible]

[illegible]

[illegible]

[illegible]

[illegible]

[illegible]

[illegible]

[illegible]

[illegible]

[illegible]

[illegible]

[illegible]

[illegible]

[illegible]

[illegible]

[illegible]

[illegible]

[illegible]

[illegible]

[illegible]

[illegible]

[illegible]

[illegible]

[illegible]

[illegible]

[illegible]

[illegible]

[illegible]

[illegible]

[illegible]

[illegible]

[illegible]

[illegible]

[illegible]

[illegible]

[illegible]

[illegible]

[illegible]

[illegible]

[illegible]

[illegible]

[illegible]

[illegible]

[illegible]

[illegible]

[illegible]

[illegible]

[illegible]

[illegible]

[illegible]

[illegible]

[illegible]

[illegible]

[illegible]

[illegible]

[illegible]

[illegible]

[illegible]

[illegible]

[illegible]

[illegible]

[illegible]

[illegible]

[illegible]

[illegible]

[illegible]

[illegible]

[illegible]

[illegible]

[illegible]

[illegible]

[illegible]

[illegible]

[illegible]

[illegible]

[illegible]

[illegible]

[illegible]

□□□□□□□□□□

□□□□□□□□□□□□

□□□□□□□

□□□□□□□□□□

□□□□□□□□□□□

□□□□□□□□□□□□□

□□□□□□□

□□□□□

□□*New York World*□□□□□□□□□□□□□□

□□□□□□□□□□

□□□□□□□□□□□□□□□□□□□□□□□□□□□

□□□□□□□

□□□□□

□□□

□□

[illegible]

[illegible]

[illegible]

[illegible]

[illegible]

[illegible]

[illegible]

[illegible]

[illegible]

[illegible]

[illegible]

[illegible]

[illegible]

[illegible]

[illegible]

[illegible]

[illegible]

[illegible]

[illegible]

[illegible]

[illegible]

[illegible]

[illegible]

[illegible]

[illegible]

[illegible]

[illegible]

[illegible]

[illegible]

[illegible]

[illegible]

[illegible]

[illegible]

[illegible]

[illegible]

[illegible]

[illegible]

[illegible]

[illegible]

[illegible]

[illegible]

[illegible]

[illegible]

[illegible]

[illegible]

[illegible]

[illegible]

[illegible]

[illegible]

[illegible]

[illegible]

[illegible]

[illegible]

[illegible]

[illegible]

[illegible]

[illegible]

[illegible]

[illegible]

[illegible]

[illegible]

[illegible]

[illegible]

[illegible]

[illegible]

[illegible]

[illegible]

[illegible]

[illegible]

[illegible]

[illegible]

[illegible]

[illegible]

[illegible]

[illegible]

[illegible]

[illegible]

[illegible]

[illegible]

[illegible]

[illegible]

[illegible]

[illegible]

[illegible]

[illegible]

[illegible]

[illegible]

[illegible]

[illegible]

[illegible]

[illegible]

[illegible]

[illegible]

[illegible]

[illegible]

[illegible]

[illegible]

[illegible]

[illegible]

[illegible]

[illegible]

[illegible]

[illegible]

[illegible]

[illegible]

[illegible]

[illegible]

[illegible]

[illegible]

[illegible]

[illegible]

[illegible]

[illegible]

[illegible]

[illegible]

[illegible]

[illegible]

[illegible]

[illegible]

[illegible]

[illegible]

[illegible]

[illegible]

[illegible]

[illegible]

[illegible]

[illegible]

[illegible]

[illegible]

[illegible]

[illegible]

[illegible]

[illegible]

[illegible]

[illegible]

[illegible]

[illegible]

[illegible]

[illegible]

[illegible]

[illegible]

[illegible]

[illegible]

[illegible]

[illegible]

[illegible]

[illegible]

[illegible]

[illegible]

[illegible]

[illegible]

[illegible]

[illegible]

[illegible]

[illegible]

[illegible]

[illegible]

[illegible]

[illegible]

[illegible]

[illegible]

[illegible]

[illegible]

[illegible]

[illegible]

[illegible]

[illegible]

[illegible]

[illegible]

[illegible]

[illegible]

[illegible]

[illegible]

[illegible]

[illegible]

[illegible]

[illegible]

[illegible]

[illegible]

[illegible]

[illegible]

[illegible]

[illegible]

[illegible]

[illegible]

[illegible]

[illegible]

[illegible]

[illegible]

[illegible]

[illegible]

[illegible]

[illegible]

[illegible]

[illegible]

[illegible]

[illegible]

[illegible]

[illegible]

[illegible]

[illegible]

[illegible]

[illegible]

[illegible]

[illegible]

[illegible]
B29[illegible]

[illegible]

[illegible]

[illegible]

[illegible]

[illegible]

[illegible]

[illegible]

[illegible]

[illegible]

[illegible]

[illegible]

[illegible]

[illegible]

[illegible]

[illegible]

[illegible]

[illegible]

[illegible]

[illegible]

[illegible]

[illegible]

[illegible]

[illegible]

[illegible]

[illegible]

[illegible]

[illegible]

[illegible]

[illegible]

[illegible]

[illegible]

[illegible]

[illegible]

[illegible]

[illegible]

[illegible]

[illegible]

[illegible]

[illegible]

[illegible]

[illegible]

[illegible]

[illegible]

[illegible]

[illegible]

[illegible]

[illegible]

[illegible]

[illegible]

[illegible]

[illegible]

[illegible]

[illegible]

[illegible]LT[illegible]

[illegible]

[illegible]

[illegible]

[illegible]

[illegible]LT[illegible]

[illegible]

[illegible]

[illegible]

[illegible]

[illegible]

[illegible]

[illegible]

[illegible]

[illegible]

[illegible]

[illegible]

[illegible]

[illegible]

[illegible]

[illegible]

[illegible]

[illegible]

[illegible]

[illegible]

[illegible]

[illegible]

[illegible]

[illegible]

[illegible]

[illegible]

[illegible]

[illegible]

[illegible]

[illegible]

[illegible]

[illegible]

[illegible]

[illegible]

[illegible]

[illegible]

[illegible]

[illegible]

[illegible]

[illegible]

[illegible]

[illegible]

[illegible]

[illegible]

[illegible]

[illegible]

[illegible]

[illegible]

[illegible]

[illegible]

[illegible]

[illegible]

[illegible]

[illegible]

[illegible]

[illegible]

[illegible]

[illegible]

[illegible]

[illegible]

[illegible]

[illegible]

[illegible]

[illegible]

[illegible]

[illegible]

[illegible]

[illegible]

[illegible]

[illegible]

[illegible]

[illegible]

[illegible]

[illegible]

[illegible]

[illegible]

[illegible]

[illegible]

[illegible]APEC[illegible]WTO[illegible]

[illegible]

[illegible]

[illegible]

[illegible]

[illegible]

[illegible]

[illegible]

[illegible]

[illegible]

[illegible]

[illegible]

[illegible]

[illegible]

[illegible]

[illegible]

[illegible]

[illegible]

[illegible]

[illegible]

[illegible]

A History of China 12
NIHON NI TOTTE CHUUGOKU TOWA NANIKA
©Isamu Ogata、Kazuyuki Tsuruma、Makoto Ueda、Jian Xiong Ge、Yong Wang、Mamoru Tonami 2005
Original Japaness Edtion published by KODANSHA LTD.
Complex Chinese publishing rights arranged with KODANSHA LTD.
through AMANN CO.,LTD., Taipei.
Complex Chinese edition copyright ©2017
by The Commercial Press, LTD.
All Right Reseved.
本書由日本講談社授權臺灣商務印書館發行繁體字中文版，版權所有，未經日本講談社書面同意，不得以任何方式作全面或局部翻印、仿製或轉載。
本書內文圖片由達志影像授權使用。
ISBN 978-957-05-3073-5

中國・歷史的長河

12

日本人眼中的中國

過去與現在

電子書初版　2019年10月

作　　者　尾形勇、鶴間和幸、上田信、葛劍雄、王勇、礪波護
譯　　者　陳柏傑
發 行 人　王春申
編輯指導　林明昌
營業部兼任編輯部經理　高　珊
責任編輯　官子程、賴秉薇
封面設計　吳郁婷
地圖繪製　吳郁嫻
印　　務　陳基榮
出版發行　臺灣商務印書館股份有限公司
地　　址　23150 新北市新店區復興路 43 號 8 樓
電　　話　(02) 8667-3712
傳　　真　(02) 8667-3709
讀者服務專線　0800056196
郵　　撥　0000165-1
傳　　真　ecptw@cptw.com.tw
網路書店網址　www.cptw.com.tw
網路書店臉書　facebook.com.tw/ecptwdoing
臉　　書　facebook.com.tw/ecptw
部 落 格　blog.yam.com/ecptw
局版北市業字第 993 號